

ROOM
8'6" x 5'2"

WINE CELLAR
8'9" x 11'10"

DOWNSTAIRS BEDROOM
12'0" x 19'11"

HALL
9'9" x 4'8"

DOWNSTAIRS BATH
7'3" x 8'7"

HALL
5'11" x 13'4"

BILLARDS ROOM
22'0" x 17'6"

ROOM
7'8" x 12'3"

SITTING ROOM
12'6" x 7'8"

ROOM
13'5" x 14'0"

ROOM
8'2" x 9'9"

BATH
4'8" x 3'8"

PRIMARY BATH DOWNSTAIRS
12'11" x 12'2"

DOWNSTAIRS PRIMARY
21'5" x 13'0"

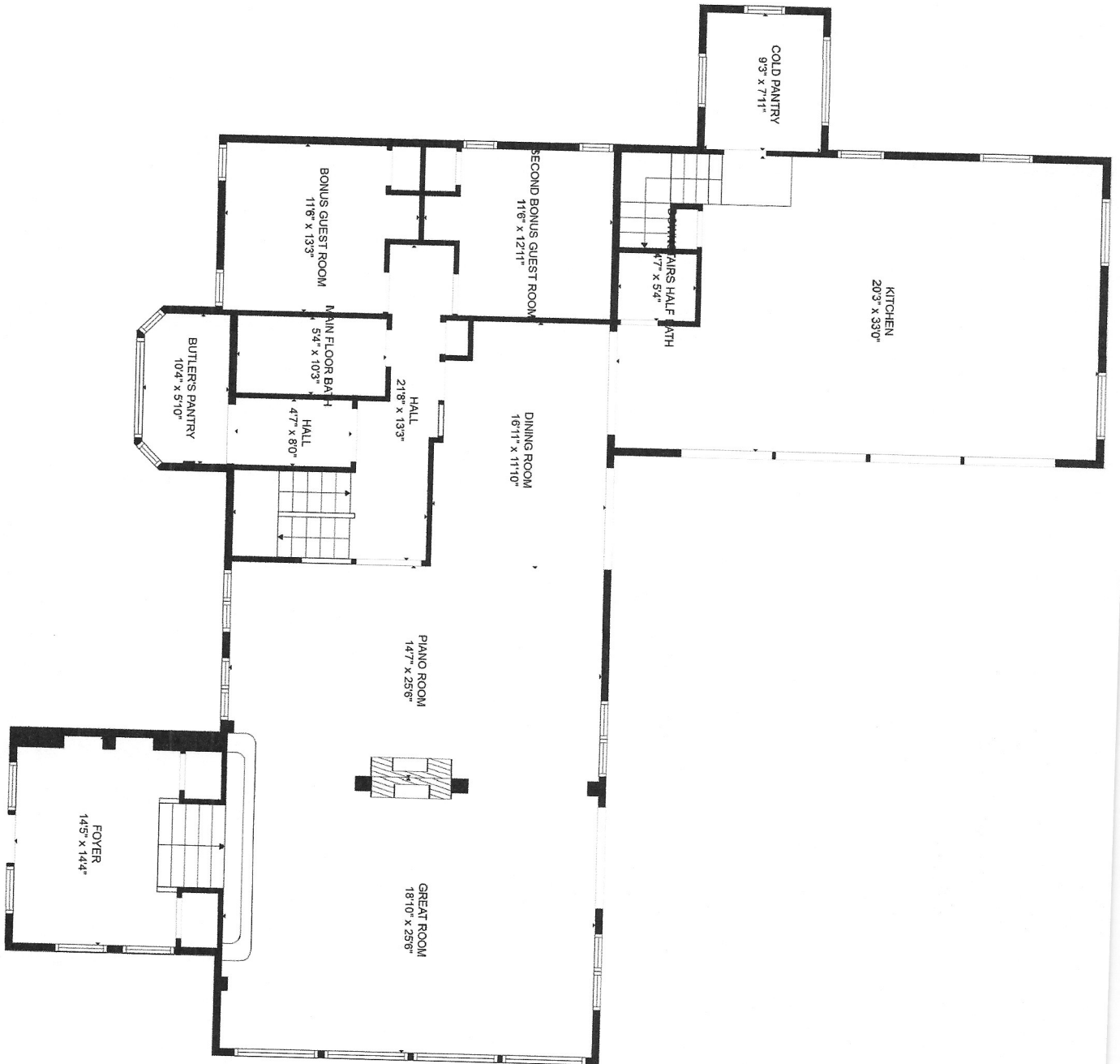



OPEN TO BELOW

HALL
10'6" x 3'11"

LOFT
16'1" x 11'1"

CLOSET SPACE
16'9" x 6'3"

UPSTAIRS PRIMARY BEDROOM
16'9" x 14'2"

SECOND LOFT
11'7" x 20'10"

UPSTAIRS PRIMARY BATH ROOM
10'3" x 13'6"

OPEN TO BELOW

