

LAND USE PERMIT

CASE No. PB-3-0265

APPLICANT Donald and William Ingeneri

ADDRESS 54 Hersom St. Watertown, Mass. 02172

LAWS/REGULATIONS INVOLVED

Vermont State Board of Health Regulations, Chapter 5, Sanitary Engineering, Subchapter 1, Public Buildings a Subchapter 15, Plumbing.

This project, consisting of a two (2) family apartment house and wastewater disposal system.

located on Vermont Route 100 in the Town of Stockbridge

is hereby approved under the requirements of the regulations named above subject to the following conditions:

- 1. The project must be completed as shown on the plans prepared by on and which have been stamped APPROVED by the Division of Protection. No alteration of these plans shall be allowed except where written application has been made to the Agency of Environmental Conservation and approval obtained.
2. A copy of the approved plans and the Land Use Permit shall remain on the project during all phases of construction and, upon request, shall be made available for inspection by State or local personnel.
3. The wastewater disposal system shall be constructed as shown on the APPROVED plan and shall be operated at all times in a manner that will not permit the discharge of effluent onto the surface of the ground or into the waters of the State.
4. The water supply system shall be constructed as shown on the APPROVED plan and shall be operated at all times in a manner that will insure that the water remains potable and free of contamination.

FOR the Division of Protection

Barry Cahoon Date 7/25/79

Barry Cahoon P.E.

CC: Bob Carter Town Planning Commission Town Board of Selectmen

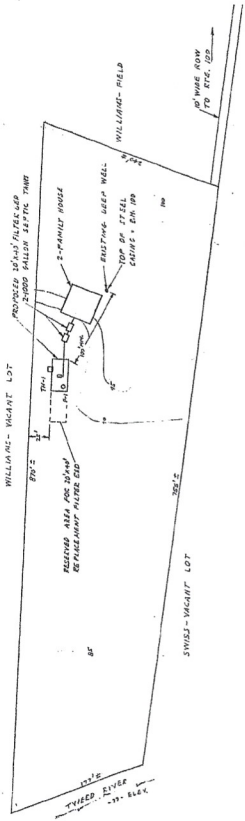

2147

NO HEADWALLS OR SEPTICS.
NO LEAKS OR WATER ON LOT

EXISTING 2 1/2" DIA. 10' DEEP
REPLACEMENT ALUMINUM 600'

PROPOSED 2 1/2" DIA. 10' DEEP
2-5' WALLS HOUSE

EXISTING DEEP WELL
TOP BY STEEL
COLUMNS, EN 80'

WILLIAM- FIELD

SWISS- MCART LOT

WILLIAM- MCART LOT

BY PURE ROW
10' WIDE, 10' DEEP

N

APPLICANT: DONALD J. HERRICK
SCALE: 1" = 20'
DATE: JAN 18, 1977
BY: J. C. HERRICK

PLAT PLAN

APPLICANT: DONALD J. HERRICK
SCALE: 1" = 20'
DATE: JAN 18, 1977
BY: J. C. HERRICK

CALCULATIONS:
8' EXISTING X 2' REVISION X 2' END = 1700 SQD FLOOR
10' EXISTING X 2' REVISION X 2' END = 1000 SQD FLOOR
TOTAL FLOOR AREA = 2700 SQD FLOOR
TOTAL DEEP WELLS: 1800 - 1800 = 0 SQD FLOOR
TOTAL DEEP WELLS: 1800 - 1800 = 0 SQD FLOOR

LEFT: 1800 SQD FLOOR, 1800 SQD FLOOR
RIGHT: 1800 SQD FLOOR, 1800 SQD FLOOR
TOTAL: 1800 SQD FLOOR, 1800 SQD FLOOR

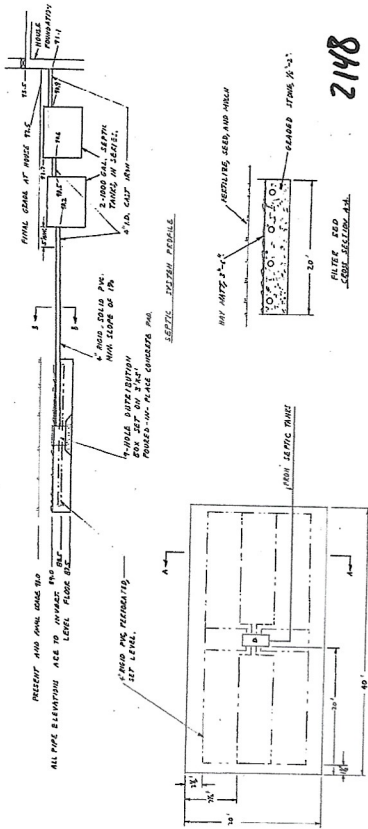

2148

PROJECT NO. 2148
 DATE: MAY 19, 1959
 K. G. G.

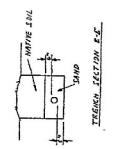

SEPTIC SYSTEM DETAIL
 APPLICANT: DON AVAREZ
 SCALE: 1/4" = 1'-0"
 DATE: MAY 19, 1959
 K. G. G.

SEWER, ELEC. & GAS MAIN

SEWER LINE

SEPTIC SYSTEM DETAIL

SEWER, ELEC. & GAS MAIN

SEWER, ELEC. & GAS MAIN

SEWER, ELEC. & GAS MAIN

SEWER, ELEC. & GAS MAIN

SEWER, ELEC. & GAS MAIN

SEWER, ELEC. & GAS MAIN

SEWER, ELEC. & GAS MAIN

SEWER, ELEC. & GAS MAIN

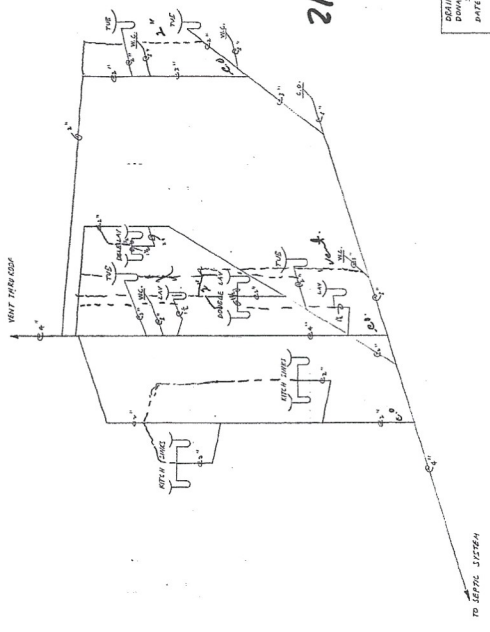

249

Handwritten signature
 249 7/20
 as per plan.

DESIGN: BONTICA
 DRAWN: BONTICA
 DATE: 07/20/11
 SCALE: 1/4" = 1'-0"

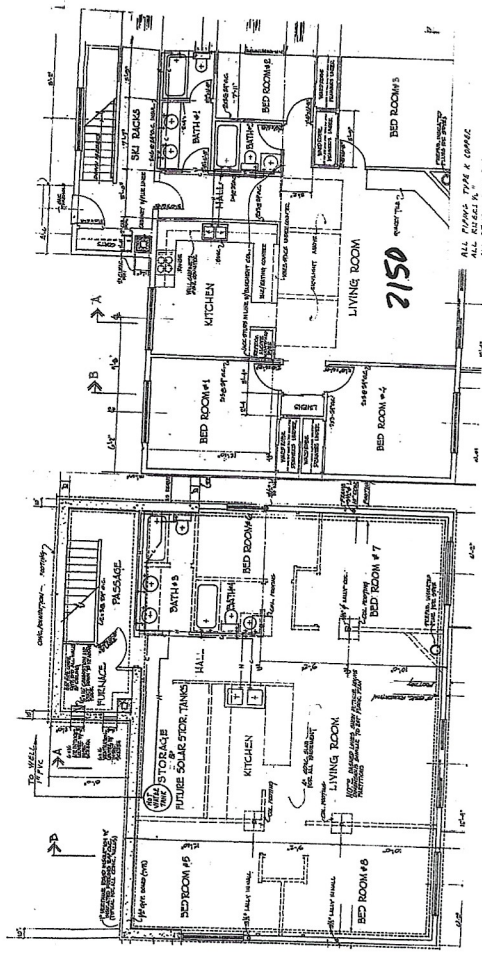

ALL PIPING TYPE & SPACING
 ALL OTHERS SHALL BE
 AS SHOWN ON DRAWING
 UNLESS OTHERWISE NOTED

PUMP IS JERKED, IN WALL.

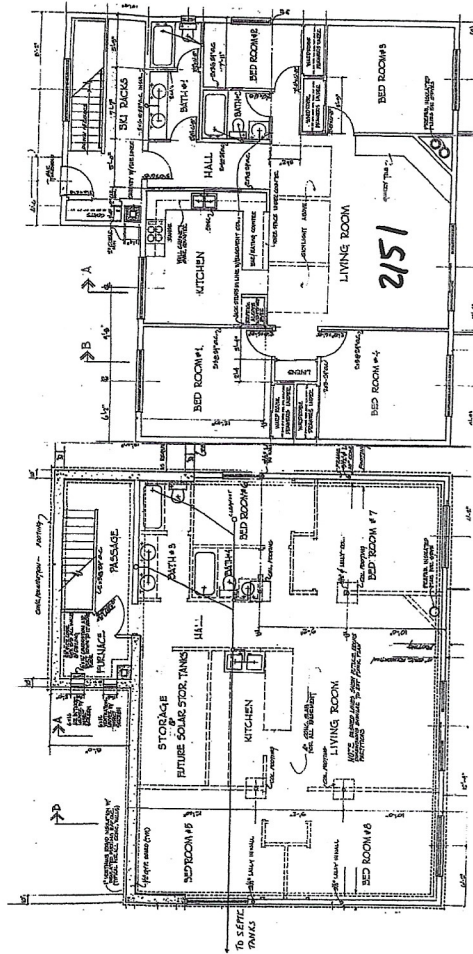

ARCHITECT: SCAMUS
 DONALD INGRAM, INC.
 DATE: MAY 2, 1977