

APPROX. MAGNETIC DECLINATION
APRIL, 1972 - 15° WESTERLY

CURVE DATA AT CENTERLINE
 $\Delta = 107^{\circ}50'RT$
 $D = 63.242'$
 $L = 170.5'$
 $T = 90.0'$

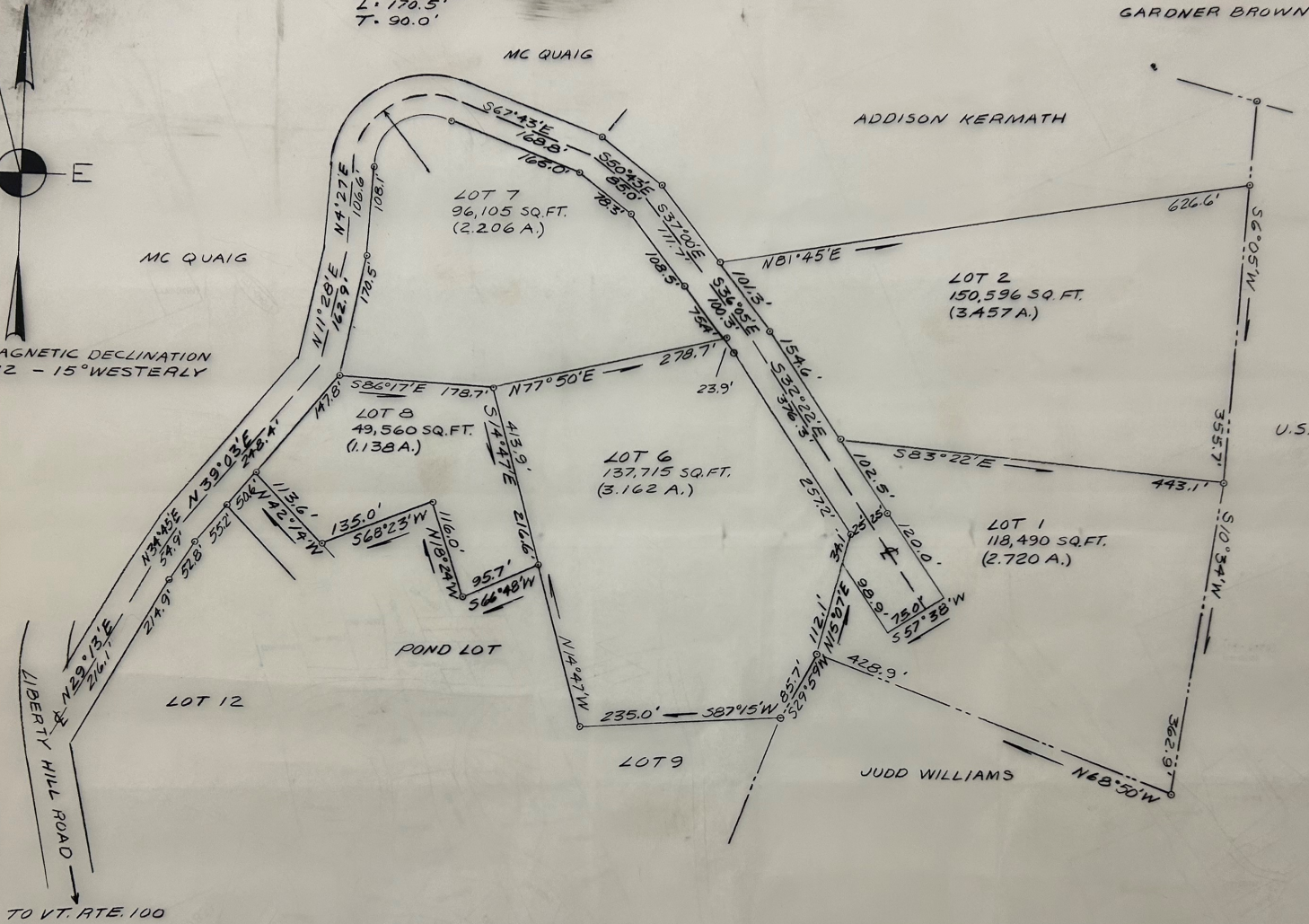

LEGEND
 BOUNDARY ———
 REFERENCE LINE - - -
 LOT LINE ———
 IRON PIN MARKER ○

NOTES -
 ALL BEARINGS ARE WITH RESPECT TO TRUE NORTH.
 LOT NO. 8 HAS BEEN REVISED IN THIS SURVEY OVER
 A SURVEY BY MICHAEL ENGR. CO. DATED APRIL 24, 1972
 AND RECORDED IN THE LAND RECORDS OF PITTSFIELD.
 THE RIGHT OF WAY OF THE ROADWAY SHOWN IS 25.0'
 BOTH SIDES OF CENTERLINE

CERTIFICATE
 I, RALPH J. MICHAEL, REGISTERED LAND SURVEYOR IN
 VERMONT, HEREBY CERTIFY THAT AT THE REQUEST OF
 ADDISON KERMATH HAVE CAUSED A SURVEY TO BE MADE
 OF LOTS NO. 1, 2, 6, 7, AND 8 AND THE RIGHT-OF-WAY TO BE
 CONVEYED TO THE TOWN OF PITTSFIELD WITHIN THE
 ADDISON KERMATH DEVELOPMENT, LIBERTY HILL ROAD,
 PITTSFIELD, VERMONT; AND THAT THIS PLAT IS A TRUE
 REPRESENTATION THEREOF, SURVEYED IN JULY, 1972

Ralph J. Michael

JULY 27, 1972

Pittsfield Town Clerk's Office
 Received for Record
 September 14, A. D. 1972
 at 9 o'clock ... minutes P. M.
 286

RALPH J MICHAEL ENGINEERING PLYMOUTH UNION, VERMONT	
OWNER	ADDISON KERMATH
LOCATION	LIBERTY HILL ROAD, PITTSFIELD, V.
TITLE	LOTS 1, 2, 6 AND 7 - REVISED LO