

ROOF PLAN  
SCALE 1/8" = 1'-0"

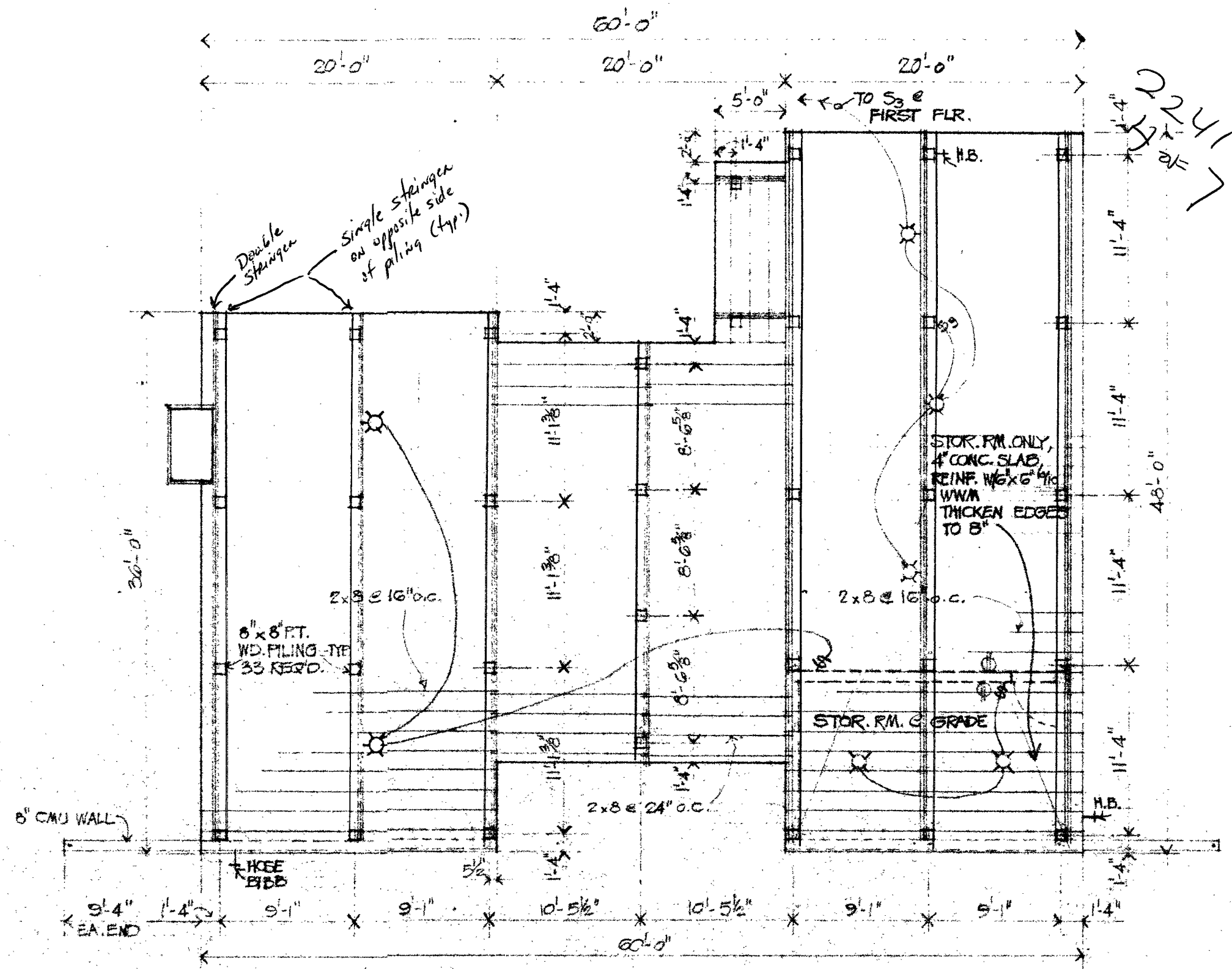

GROUND FLOOR & FRAMING PLAN  
SCALE 1/8" = 1'-0"

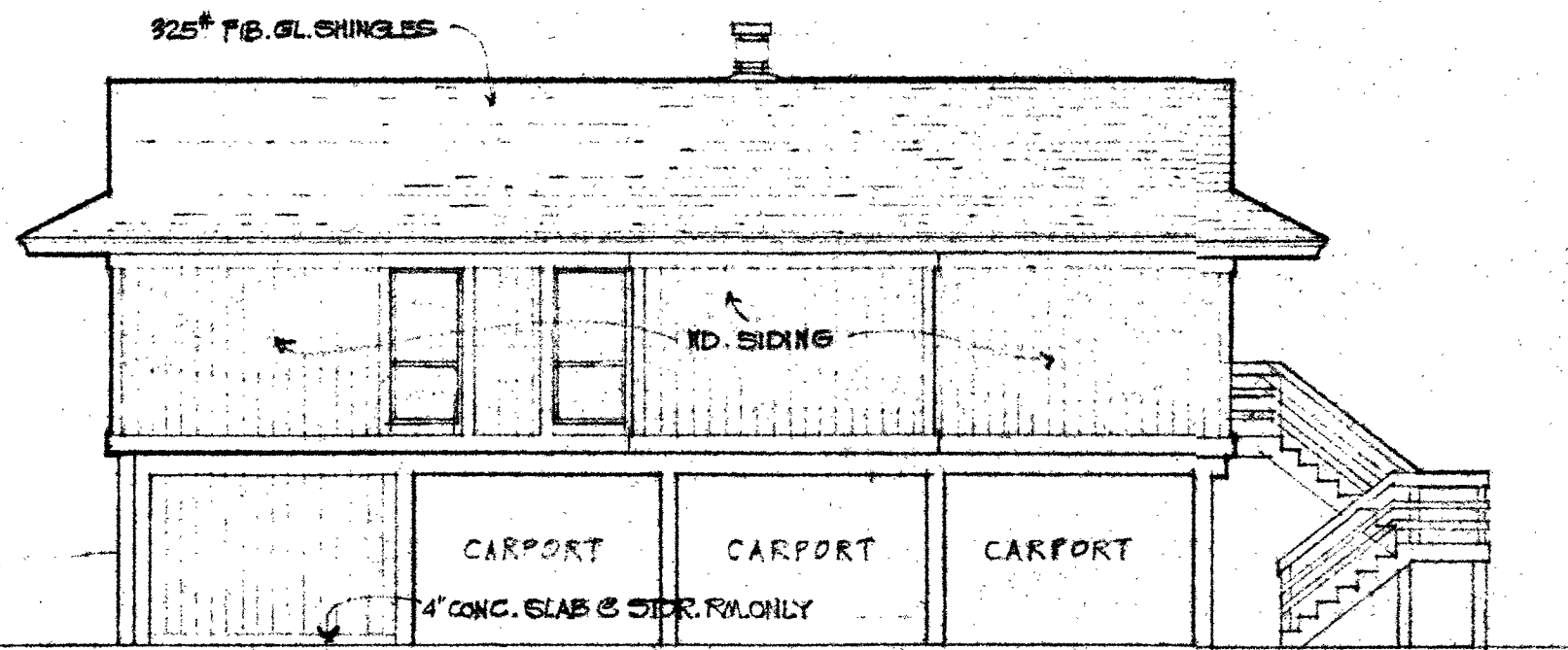

RIGHT ELEVATION

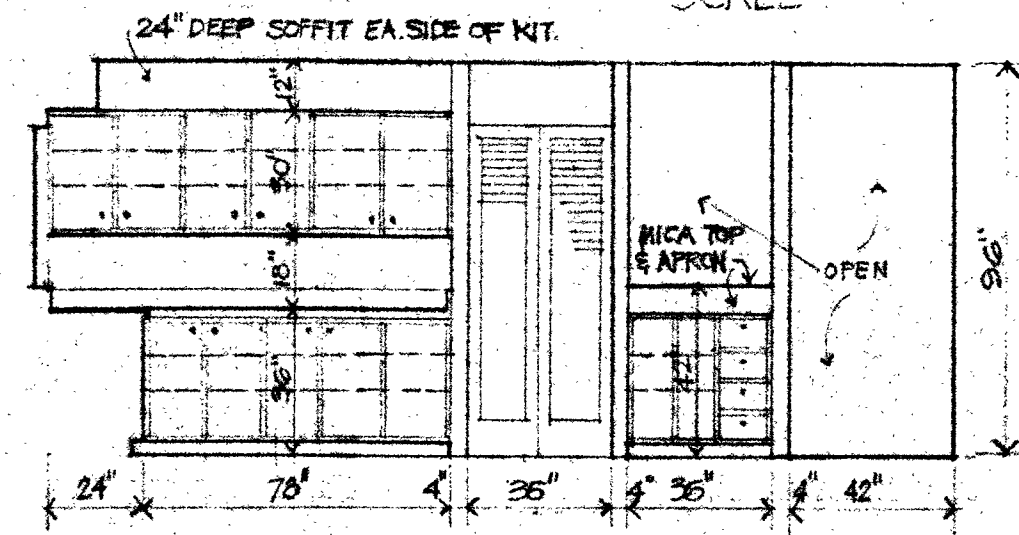

KITCHEN ELEVATIONS  
SCALE 1/4" = 1'-0"

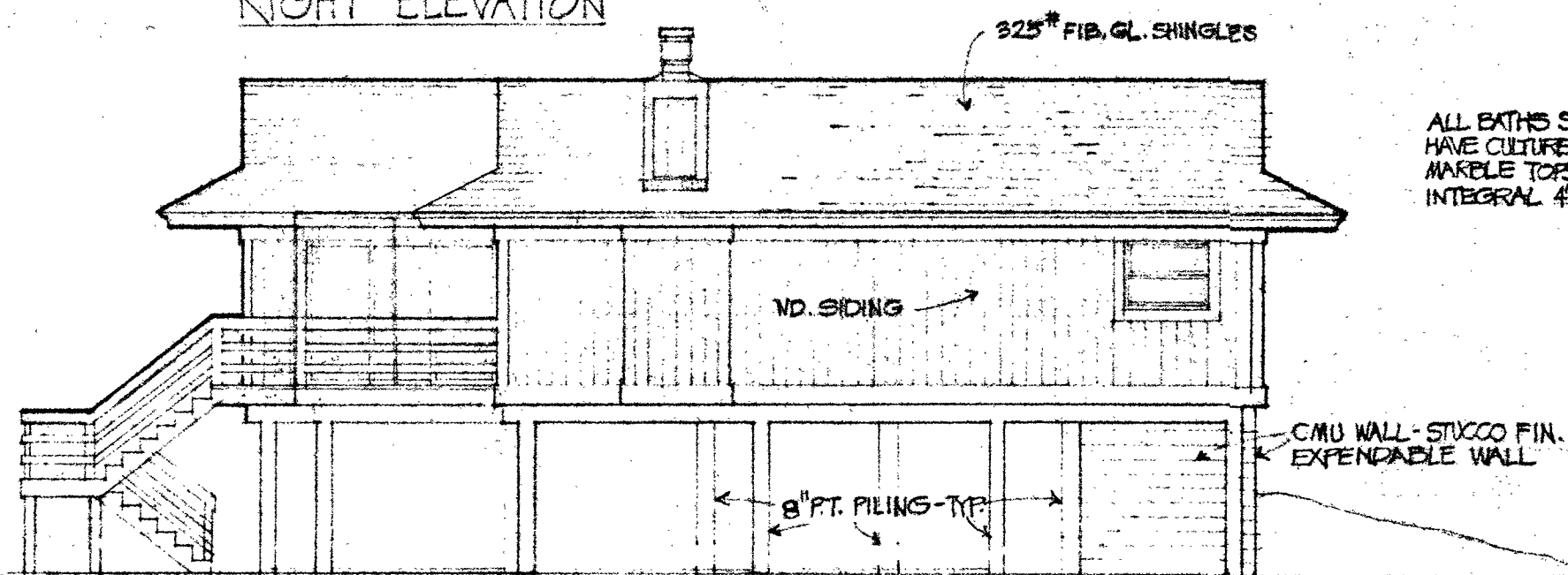
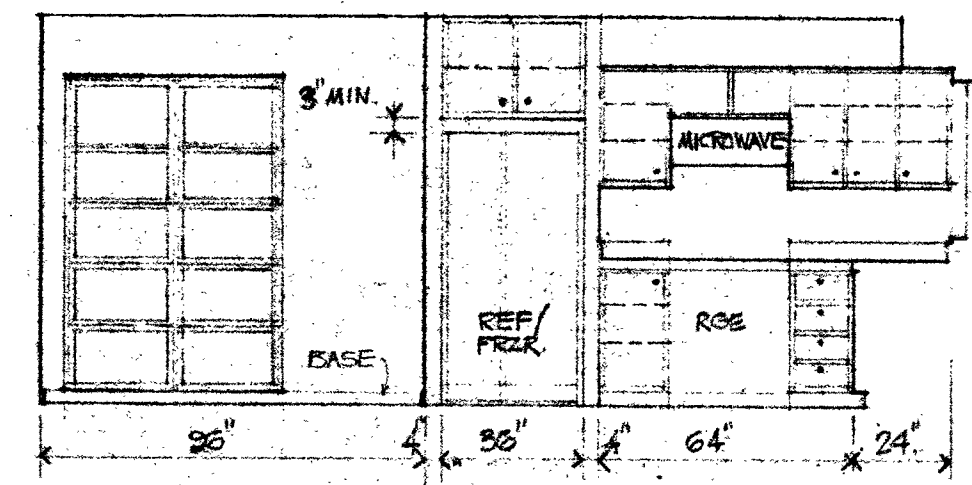

LEFT ELEVATION

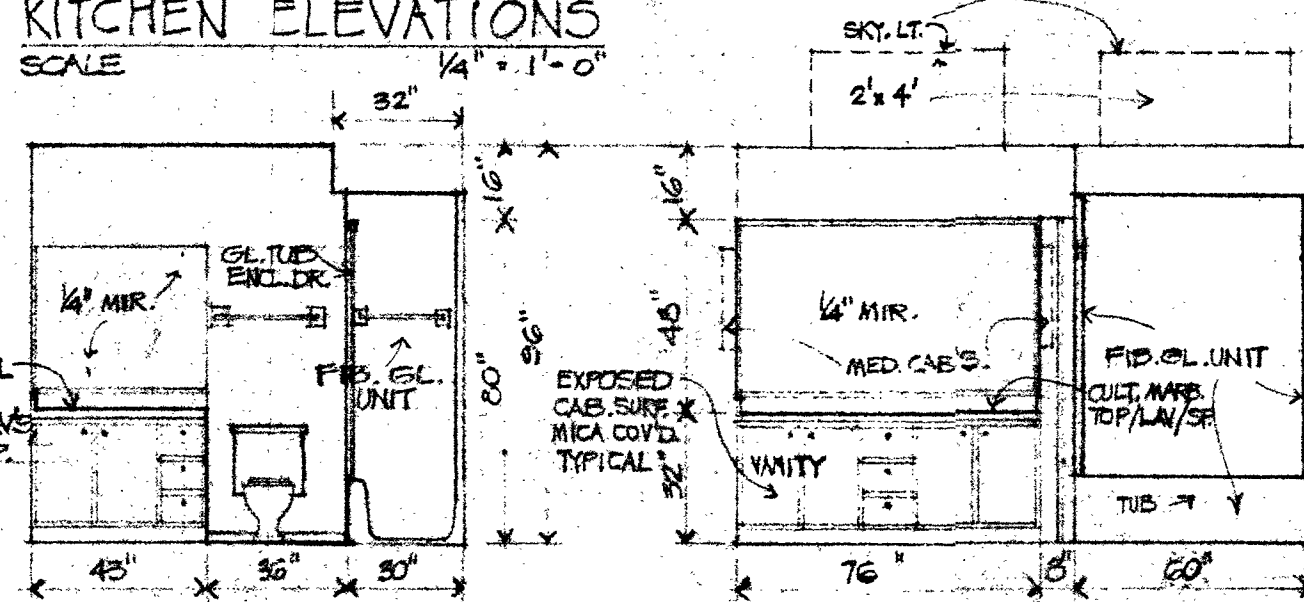

BATH #2 ELEVATION

MSTR. BATH

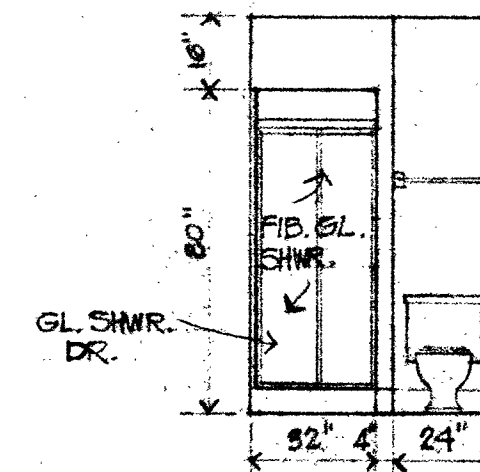

ALL BATHS SHALL HAVE CULTURED MARBLE TOP/LA/SP. INTEGRAL 4" SP.

NOTES:  
1. ALL FASTENERS, CONNECTORS, NAILS, ETC. SHALL BE GALVANIZED.

OWNER \_\_\_\_\_  
SITE ADDRESS \_\_\_\_\_  
CONTRACTOR \_\_\_\_\_

CITY OF SANIBEL  
BUILDING DEPARTMENT

REVIEWED AS INDICATED BELOW  
 APPROVED FOR CONSTRUCTION  
 DISAPPROVED - SUBMIT REVISED DRAWING FOR REVIEW  
 APPROVED AS NOTED FOR CONSTRUCTION

PROCESSED BY \_\_\_\_\_ DATE 9-4-80

APPROVAL OF THIS DRAWING DOES NOT IMPLY ACCEPTANCE OF ANY MATERIAL OR EQUIPMENT NOT FULFILLING ALL DESIGN AND SPECIFICATION REQUIREMENTS.

SANIBEL ISLAND FISHER RESIDENCE

REV. 13 AUG 1980 BY: SID FRAZIER 939-5419