

22417
3 of 7

Notes

- ① High EFF AC UNIT WITH EER OF 7.2
- ② All Shower Heads 3 GPM. MAX.
- ③ Insulate all Hot Water Lines
- ④ Elevate Electrical Panel to First Habitable Floor
- ⑤ Protect "feeder line" at meter

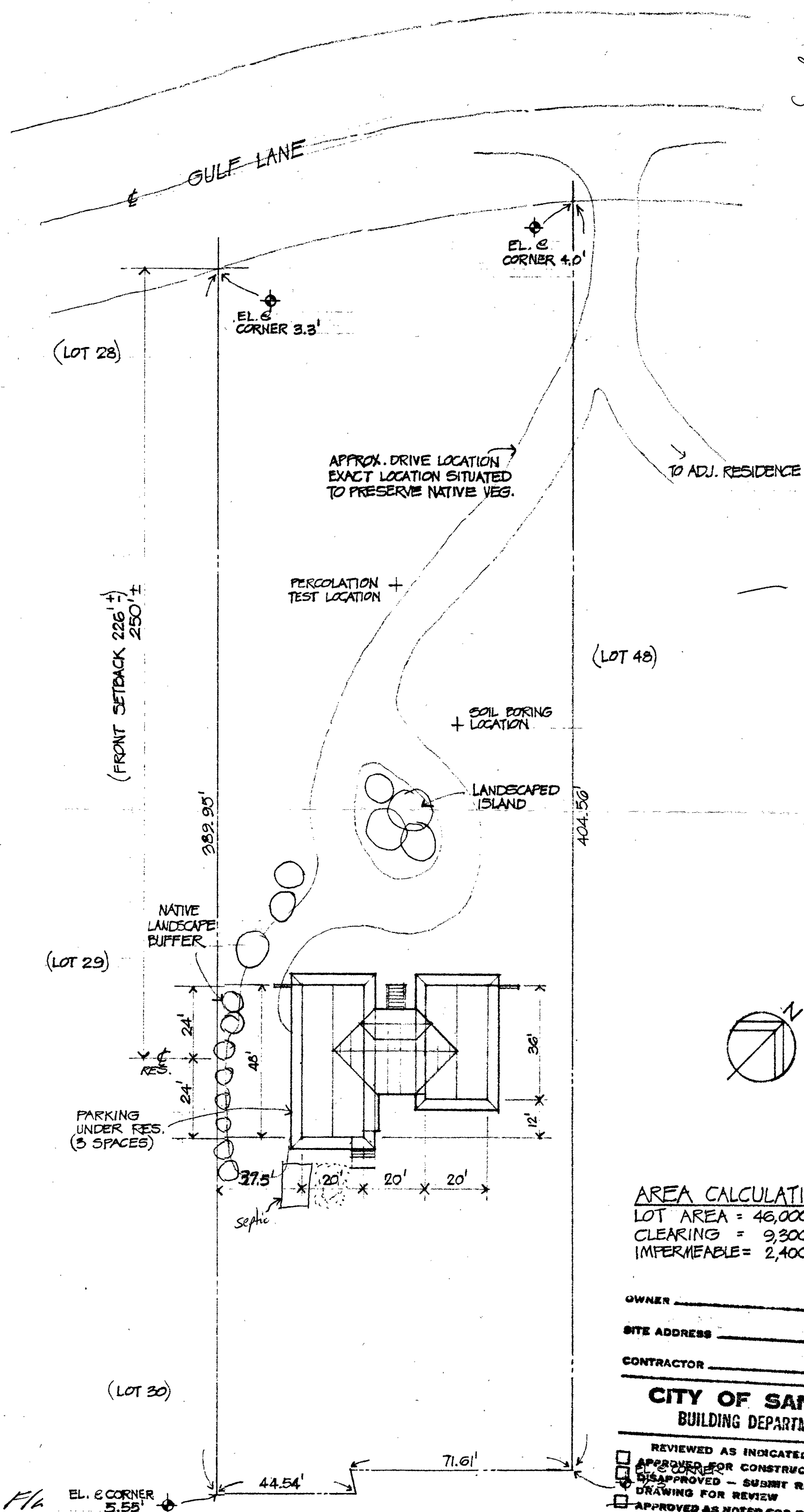

First Habitable Flr
El. 11' above M.S.L.

AREA CALCULATIONS
 LOT AREA = 46,000 SQ. FT.
 CLEARING = 9,300 SQ. FT. (20%)
 IMPERMEABLE = 2,400 " " (5.2%)

OWNER _____
 SITE ADDRESS _____
 CONTRACTOR _____

CITY OF SANIBEL
 BUILDING DEPARTMENT

REVIEWED AS INDICATED BELOW
 APPROVED FOR CONSTRUCTION
 DISAPPROVED - SUBMIT REVISED DRAWING FOR REVIEW
 APPROVED AS NOTED FOR CONSTRUCTION

PROCESSED BY MSB DATE 9-4-80

APPROVAL OF THIS DRAWING DOES NOT IMPLY ACCEPTANCE OF ANY MATERIAL OR EQUIPMENT NOT BEING ALL DESIGN AND SPECIFICATION REQUIREMENTS.

SITE PLAN
 SCALE 1"=30'