

AREA CALCULATION	
FIRST FLR LVG.	1835
SECOND FLR LVG.	965
TOTAL LIVING	2800
ENTRY	125
SCREENED PORCH	774
SUN DECKS	362
STORAGE	156
TOTAL AREA	4197

Infiltration Prevention

1. Caulk all ext. joints in the building envelope.
2. Caulk all openings in top plate of exterior walls.
3. Caulk all edges & joints of exterior sheathing boards.
4. Seal all exterior outlets, switches, & fixtures.
5. Glass doors on Fireplaces.

#6593
#0F15

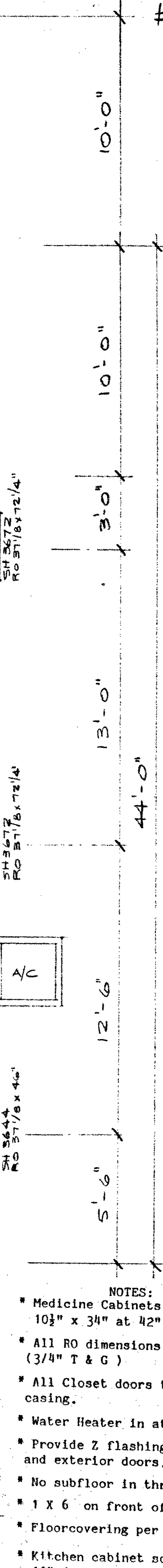
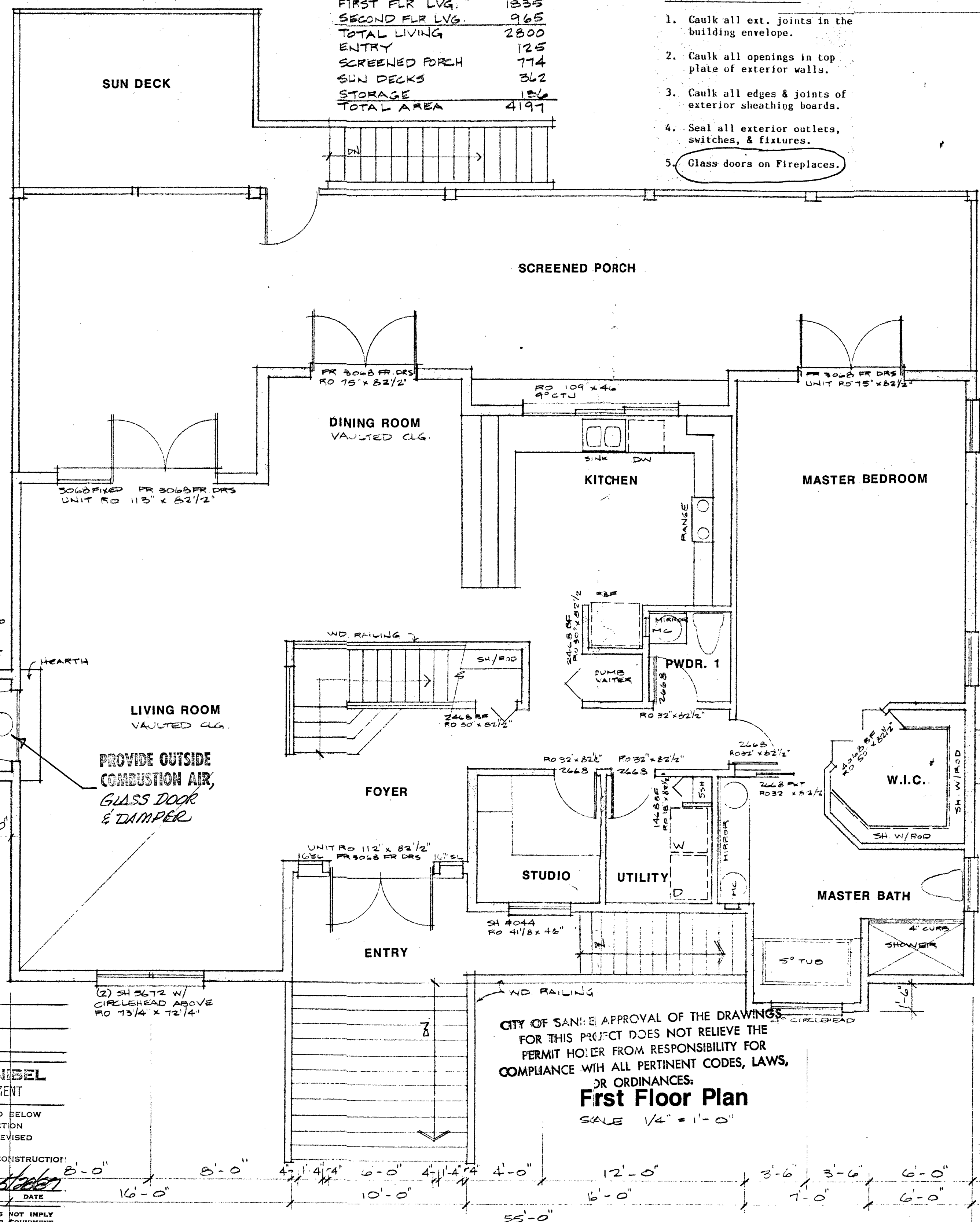

SUPERIOR RD #300
FIREPLACE W/
OUTSIDE AIR
COMBUSTION KIT
RO 46" W 39" H

PROVIDE OUTSIDE
COMBUSTION AIR,
GLASS DOOR
& DAMPER

CITY OF SANIBEL APPROVAL OF THE DRAWINGS
FOR THIS PROJECT DOES NOT RELIEVE THE
PERMIT HOLDER FROM RESPONSIBILITY FOR
COMPLIANCE WITH ALL PERTINENT CODES, LAWS,
OR ORDINANCES:

First Floor Plan

SCALE 1/4" = 1'-0"

- NOTES:
- * Medicine Cabinets mirrored 10 1/2" x 34" at 42" above sub floor
 - * All RO dimensions from sub floor (3/4" T & G)
 - * All Closet doors to have jambs & casing.
 - * Water Heater in attic
 - * Provide Z flashing above all windows and exterior doors.
 - * No subfloor in threshold areas
 - * 1 X 6 on front of stair risers
 - * Floorcovering per color sheet
 - * Kitchen cabinet soffits to be 13" deep.

OWNER _____
SITE ADDRESS _____
CONTRACTOR _____

CITY OF SANIBEL
BUILDING DEPARTMENT

- REVIEWED AS INDICATED BELOW
- APPROVED FOR CONSTRUCTION
 - DISAPPROVED - SUBMIT REVISED DRAWING FOR REVIEW
 - APPROVED AS NOTED FOR CONSTRUCTION

PROCESSED BY M. ANDERSON DATE _____

APPROVAL OF THIS DRAWING DOES NOT IMPLY
ACCEPTANCE OF ANY MATERIAL OR EQUIPMENT
NOT FULFILLING ALL DESIGN AND SPECIFICATION
REQUIREMENTS.

A Residence For:
M/M Redpath

Job No.: 5608
Date: 1-27-87
Drawn By: SG

dan f. sater II
Residential Designer/482-4323

A Residence By:
RIVERBEND HOMES, INC.
6249 Presidential Court
Fort Myers, Florida
Phone: 482-1188



Sheet No.