

Typical Wall Section
SCALE: 3/4" = 1'-0"

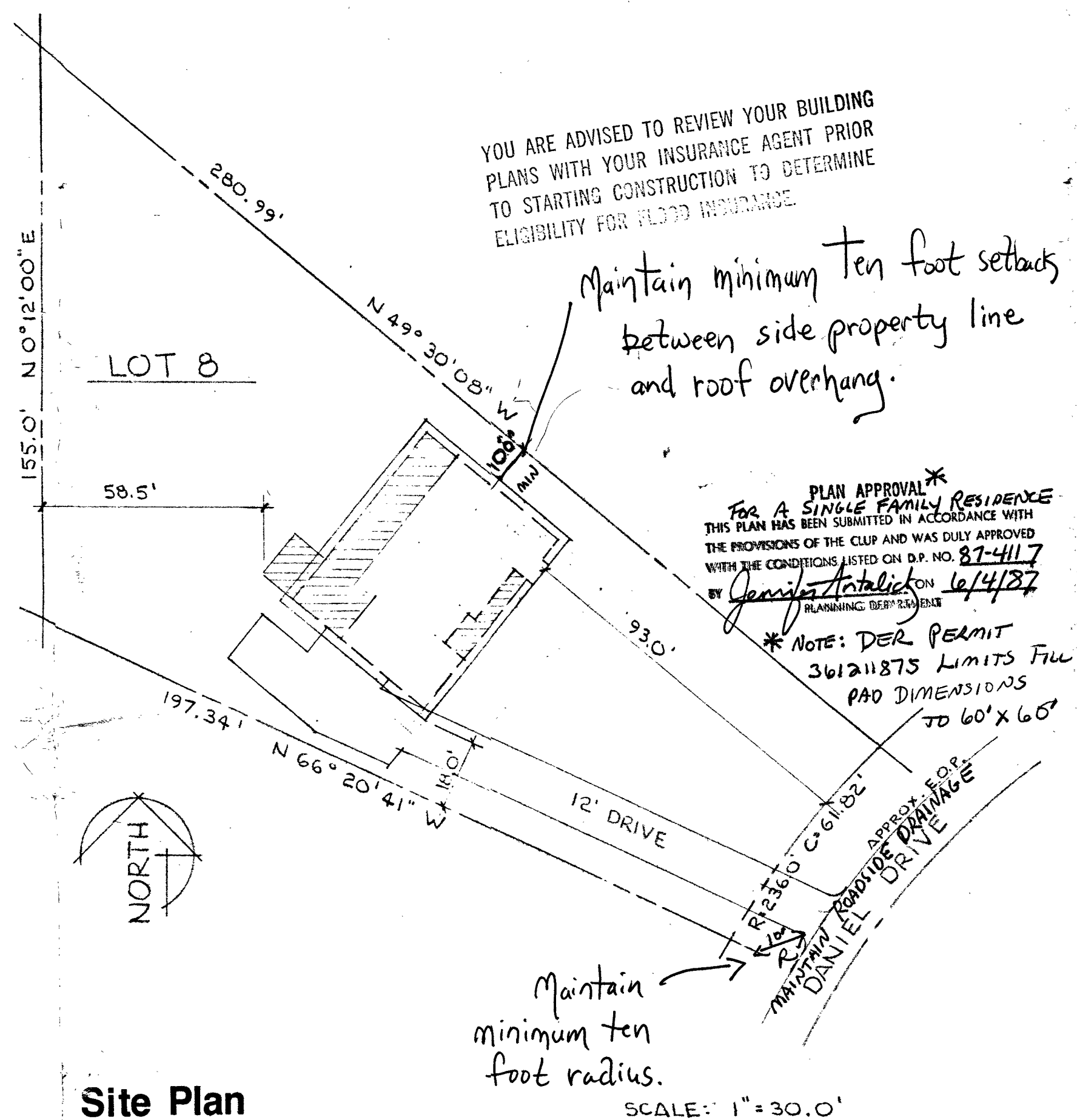

Site Plan

LOT AREA CALCULATIONS

GROSS LOT AREA	22562 #
IMPERMEABLE AREA	2902 #
% IMPERMEABLE TO GROSS	12.9 %

OWNER _____
SITE ADDRESS _____
CONTRACTOR _____

CITY OF SANIBEL
BUILDING DEPARTMENT

REVIEWED AS INDICATED BELOW
 APPROVED FOR CONSTRUCTION
 DISAPPROVED - CORRECT REVISIONS REQUIRED FOR REVIEW
 APPROVED AS NOTED FOR CONSTRUCTION

M. Anderson 5/22/87
 PROCESSED BY DATE

CITY OF SANIBEL APPROVAL OF THE DRAWINGS FOR THIS PROJECT DOES NOT RELIEVE THE PERMIT HOLDER FROM RESPONSIBILITY FOR COMPLIANCE WITH ALL PERTINENT CODES, LAWS, OR ORDINANCES.

YOU ARE ADVISED TO REVIEW YOUR BUILDING PLANS WITH YOUR INSURANCE AGENT PRIOR TO STARTING CONSTRUCTION TO DETERMINE ELIGIBILITY FOR FLOOD INSURANCE.

Maintain minimum ten foot setbacks between side property line and roof overhang.

PLAN APPROVAL*
 FOR A SINGLE FAMILY RESIDENCE
 THIS PLAN HAS BEEN SUBMITTED IN ACCORDANCE WITH THE PROVISIONS OF THE CLUP AND WAS DULY APPROVED WITH THE CONDITIONS LISTED ON D.P. NO. 87-4117 BY *Jennifer Antalich* ON 6/4/87
 *NOTE: DER PERMIT 361211875 LIMITS FILL PAD DIMENSIONS TO 60' X 60'

A Residence For:
M/M Redpath

Job No.: 5606
Date: 1-27-87
Drawn By: CBC

dan f. sater II
Residential Designer/482-4324

A Residence By:
RIVERBEND HOMES, INC.
6249 Presidential Court
Fort Myers, Florida
Phone: 482-1188

Riverbend Homes

CITY COPY

Sheet No.