

5743

10 of 11

WATERWAY

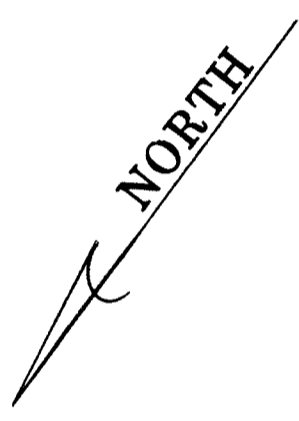
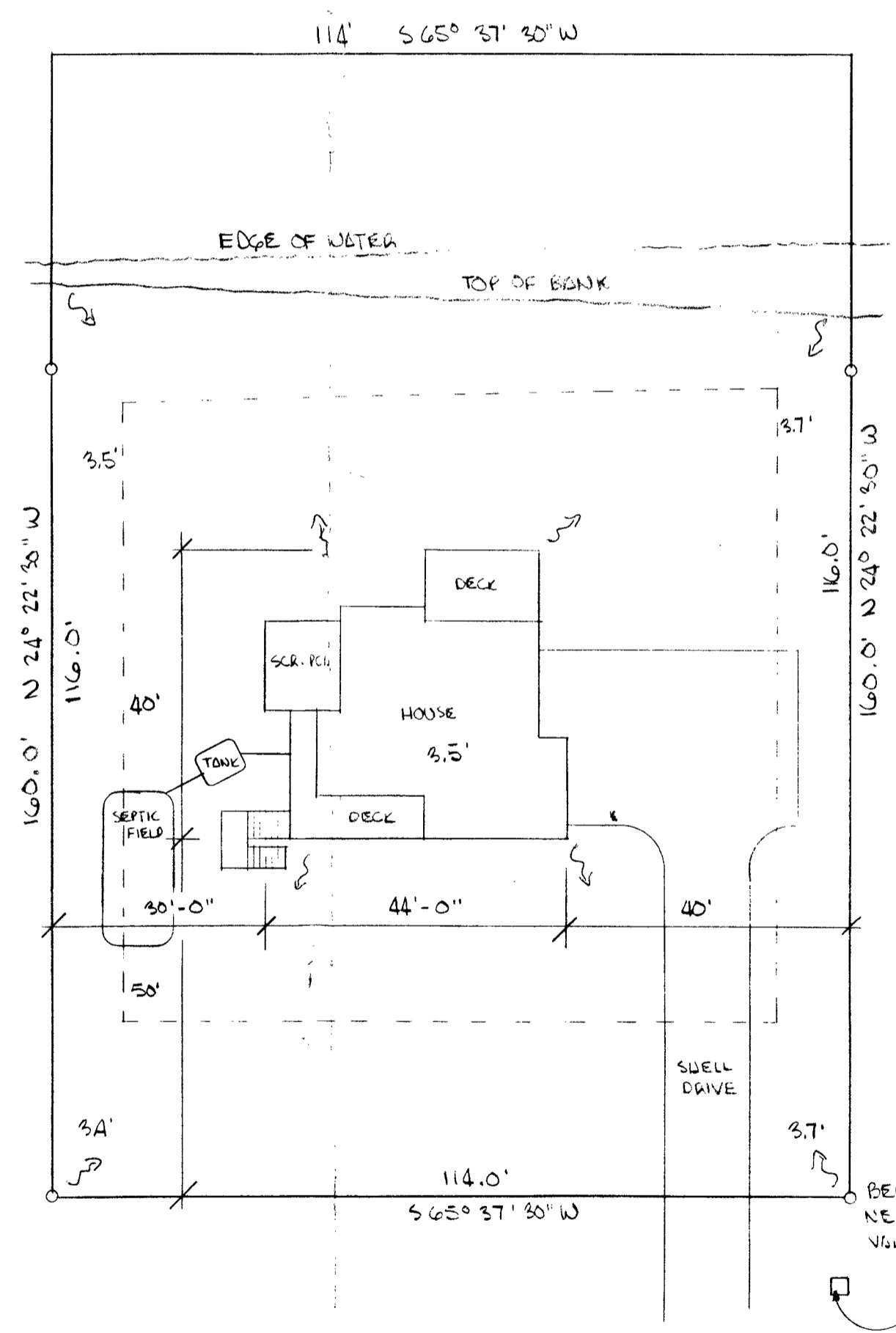

SURVEY PLAT FOR LOT 13 AND WEST 14 FEET OF LOT 12, BLOCK 5, SANIBEL ESTATES, UNIT NO. 1, A SUBDIVISION IN SECTIONS 20 & 21, T-46-S, R-23-E, AS RECORDED IN PLAT BOOK 9, PAGE 115, PUBLIC RECORDS OF LEE COUNTY, FLORIDA.

SITE AREA	15,000 ± =
HOUSE, ETC.	1,416 ±
COVERAGE	9.4 %

LAGOON DRIVE

SITE PLAN

SCALE 1" = 20'
with drainage

SANIBEL HOMES
A RESIDENCE FOR
MR. & MRS. McGUIRE
TURB ATC# JOB # 893
1/