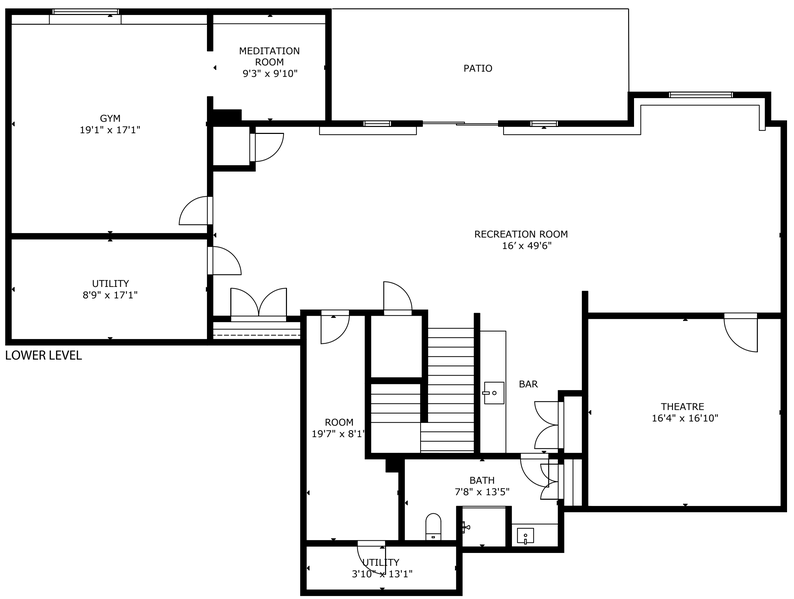

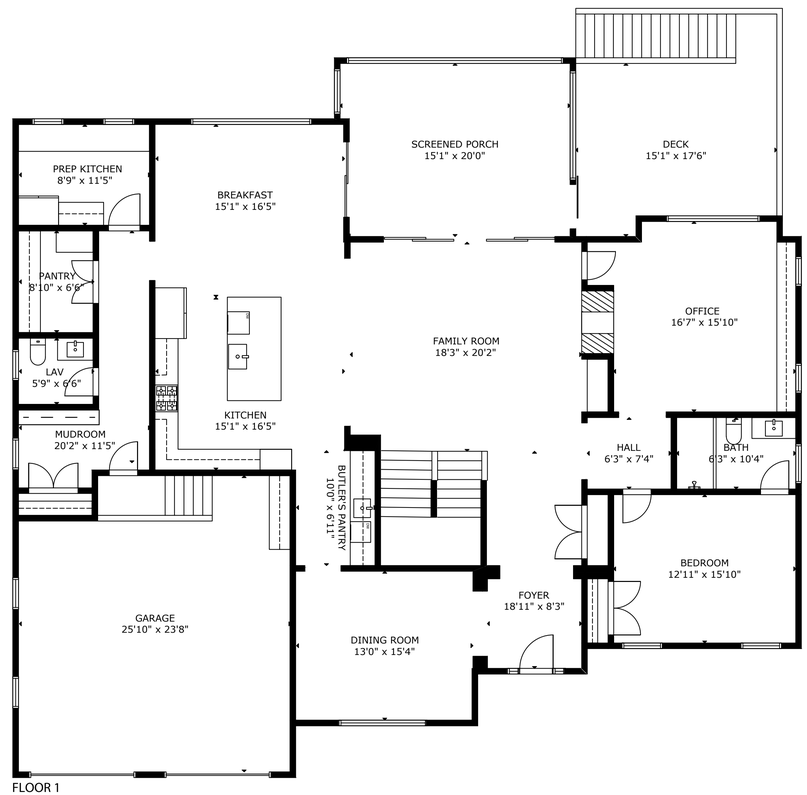

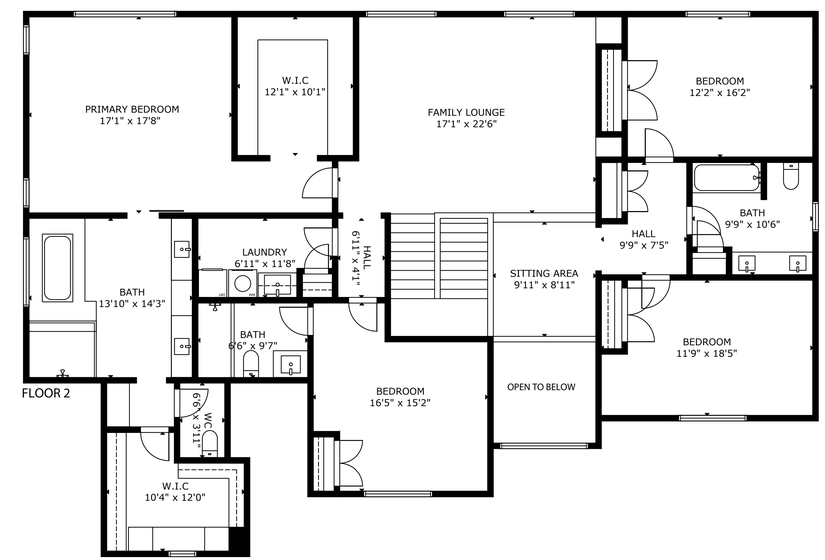

55 Bernard St
Newton, Massachusetts

SIZE AND DIMENSIONS ARE APPROXIMATE, ACTUAL MAY VARY.