

131 Sumner Road Newton, MA

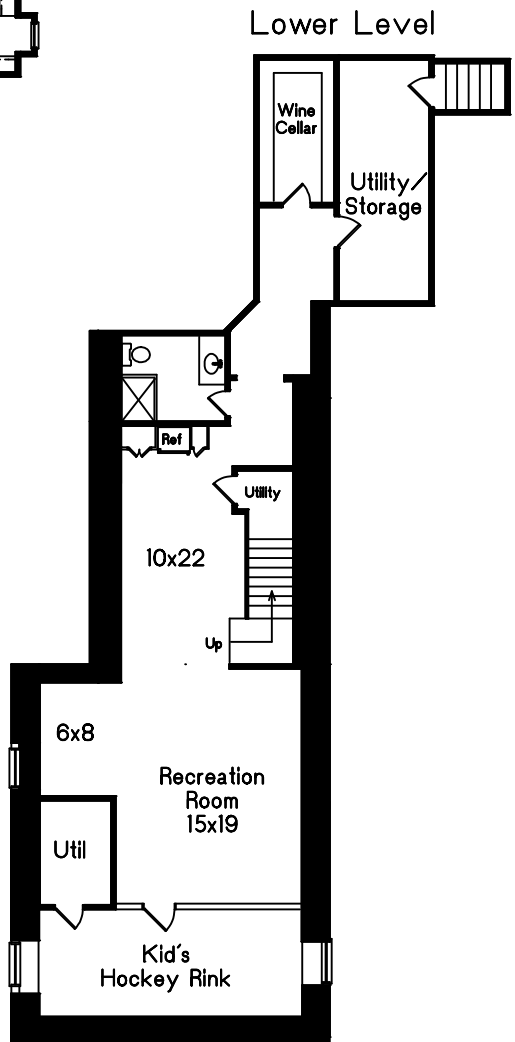
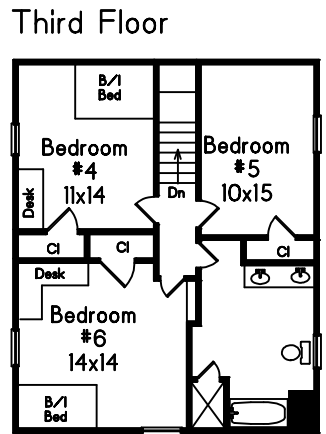
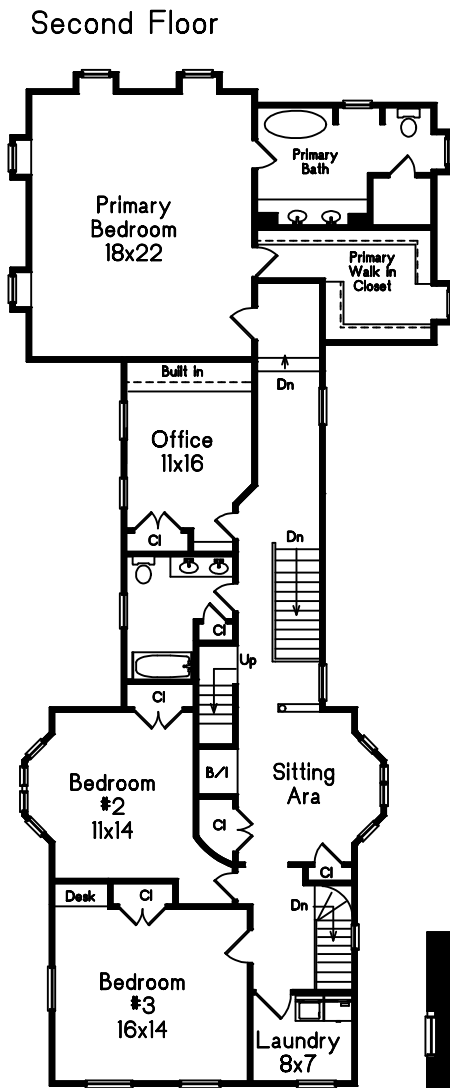
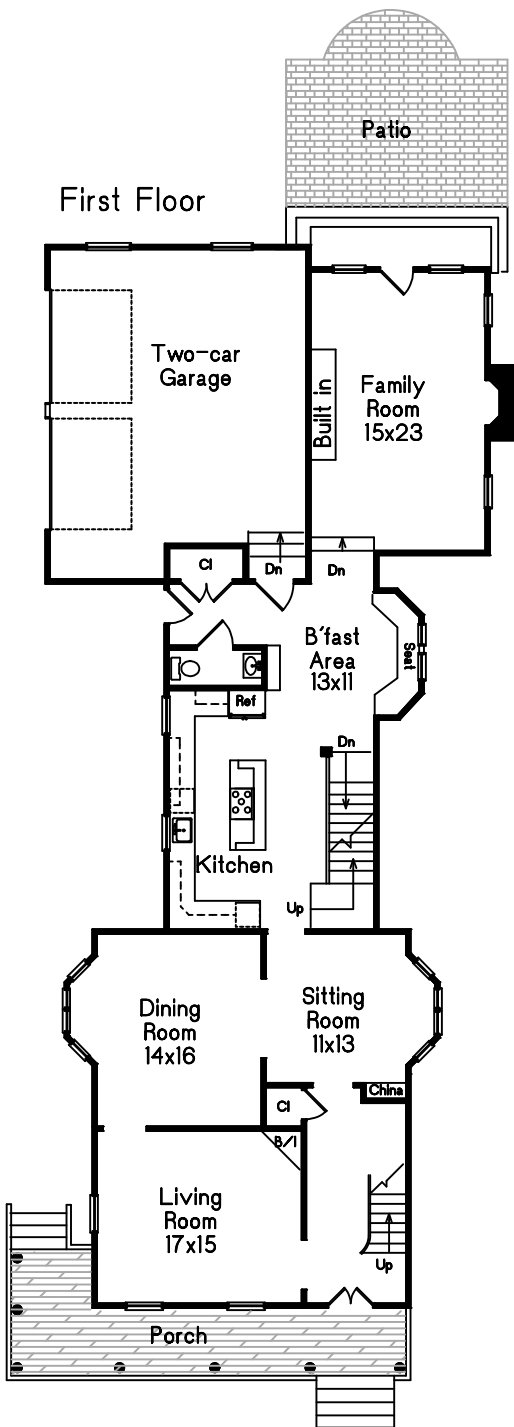

Prepared for Eileen Strong O'Boy

C Carol Meyer
781-424-0524
Copyright 2025

This drawing is an artistic rendering intended for marketing purposes only. The dimensions and/or square footage are approximate and should be verified by an independent source. This drawing is copyright protected and therefore licensed for use by those named on the floor plan.