

**SALE PACKAGE**



**905-911 Belmont Avenue**  
Springfield MA 01108

# Contact

## Mitch Bolotin

P: 978-540-0029

C: 413-537-2020

E: mitch@regionco.com

LIC (MA): 134459

REGION CO LLC

## Ben Bolotin

P: 978-540-0029

C: 413-530-3215

E: ben@regionco.com

LIC (MA): 9582125

REGION CO LLC

**REGION**  
COMMERCIAL

## DISCLAIMER

The information contained in the following Marketing Brochure is proprietary and strictly confidential. It is intended to be reviewed only by the party receiving it from REGION CO LLC (d/b/a "Region Commercial") and should not be made available to any other person or entity without the written consent of REGION CO LLC. This Marketing Brochure has been prepared to provide summary, unverified, information and the information contained herein is not a substitute for a thorough investigation of all considerations concerning the purchase or sale of the Subject Property. By reviewing this document it is expressly understood that all parties should conduct their own independent analysis. REGION CO LLC has not made any investigation, and makes no warranty or representation, with respect to the income or expenses for the subject property, the future projected financial performance of the property, the size and square footage of the property and improvements, the presence or absence of contaminating substances, PCB's or asbestos, the compliance with State and Federal regulations, the physical condition of the improvements thereon, or the financial condition or business prospects of any tenant, or any tenant's plans or intentions to continue its occupancy of the subject property. Buyers must verify the information and bears all risk for any inaccuracies.

REGION CO LLC is not affiliated with, sponsored by, or endorsed by any commercial tenant or lessee identified in this marketing package. The presence of any corporation's logo or name is not intended to indicate or imply affiliation with, or sponsorship or endorsement by, said corporation of REGION CO LLC, its affiliates or subsidiaries, or any agent, product, service, or commercial listing of REGION CO LLC, and is solely included for the purpose of providing tenant lessee information about this listing to prospective Buyers. REGION CO LLC is a Massachusetts Limited Liability Company ("LLC"). All rights reserved.

# SUMMARY

Region Commercial is pleased to present this 12,476 square foot retail building, located in the Forest Park neighborhood of Springfield, MA, for sale.

Situated in a prime location near The X, the building is situated in a densely populated area. The building is well positioned for a local or regional retailer who would benefit from the close proximity to Springfield, I-91, and nearby shops/restaurants.

The building features frontage on two (2) streets - Belmont Avenue at the front, and White Street at the rear. The back of the building features an overhead door for access to the warehousing area the previous tenant used for shipments and deliveries.

Please reach out if you would like to schedule a tour.

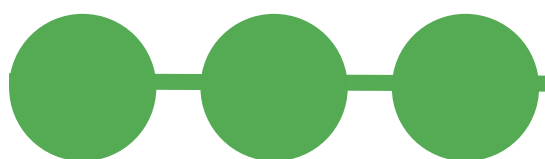



<b>Total Acreage</b>	<b>0.39</b>
<b>Building Size</b>	<b>12,476</b>
<b>Year Built</b>	<b>1930</b>
<b>Stories</b>	<b>2</b>
<b>Heat Source</b>	<b>Gas</b>
<b>Heat Delivery</b>	<b>Unit Heaters</b>
<b>AC</b>	<b>N/A</b>
<b>Loading Docks</b>	<b>0</b>
<b>Overhead Doors</b>	<b>1</b>

<b>Water</b>	<b>City</b>
<b>Sewer</b>	<b>City</b>
<b>Gas</b>	<b>Eversource</b>
<b>Electricity</b>	<b>200 AMP</b>
<b>Zoning</b>	<b>B1</b>
<b>Frontage</b>	<b>±250'</b>

**PLEASE NOTE:**  
Information provided here is based on records maintained by the city & town. All prospective buyers must conduct their own analysis to determine the subject property's suitability for their needs.



# REGION

COMMERCIAL

The property is located in the Northampton Industrial Park in close proximity to national and local corporations.

# LOCATION



Springfield



The X

Subject Property



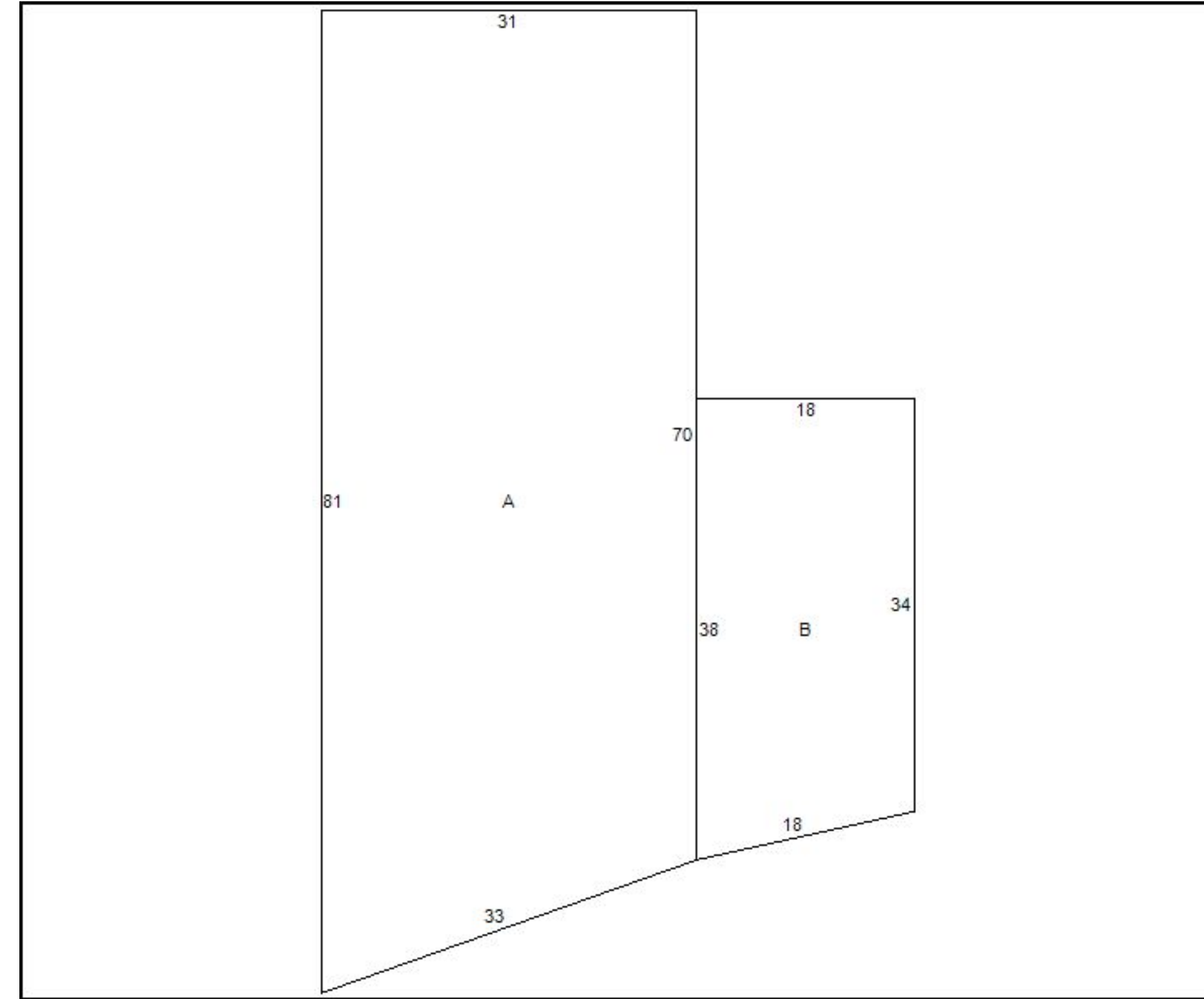
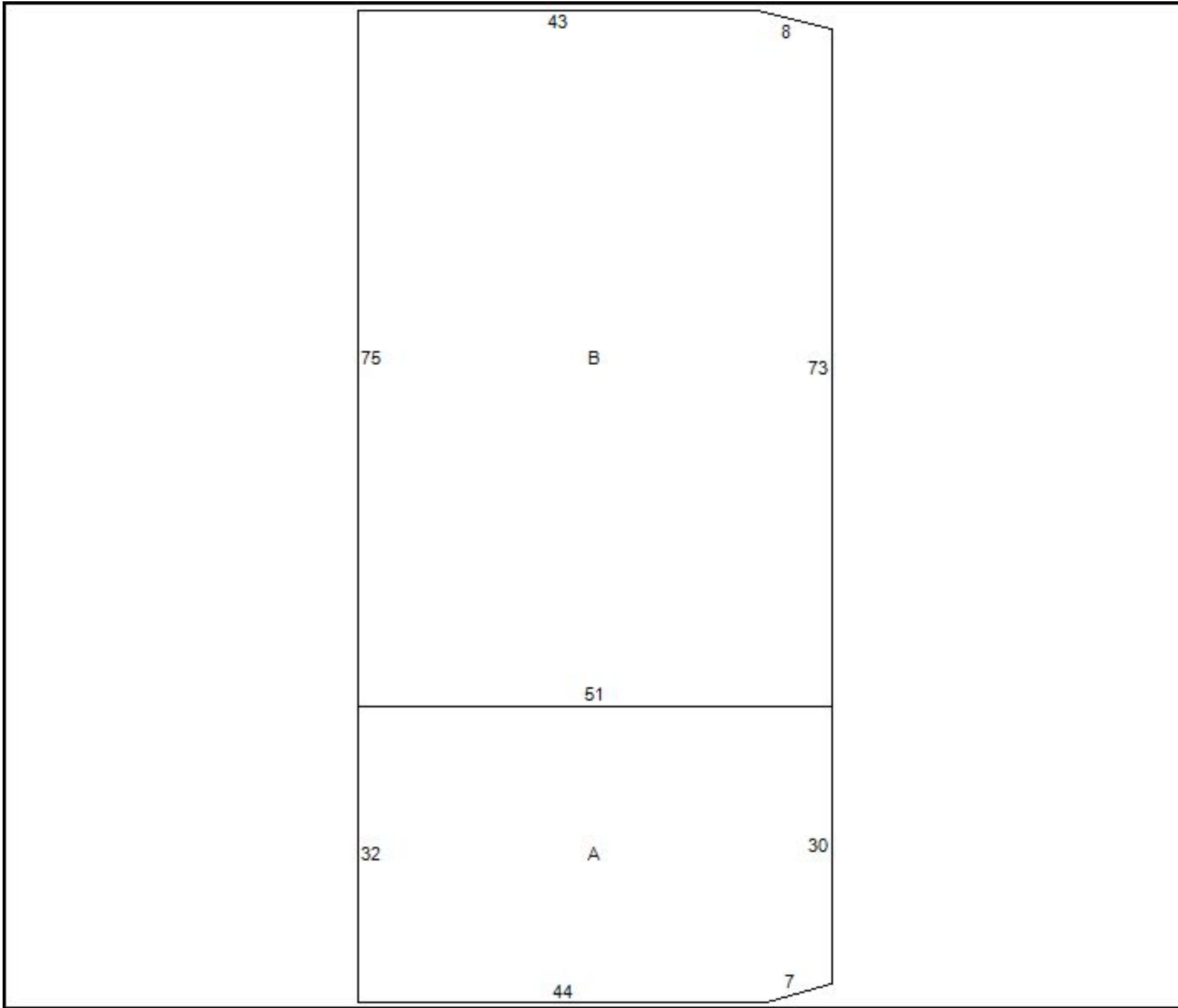

# REGION

COMMERCIAL

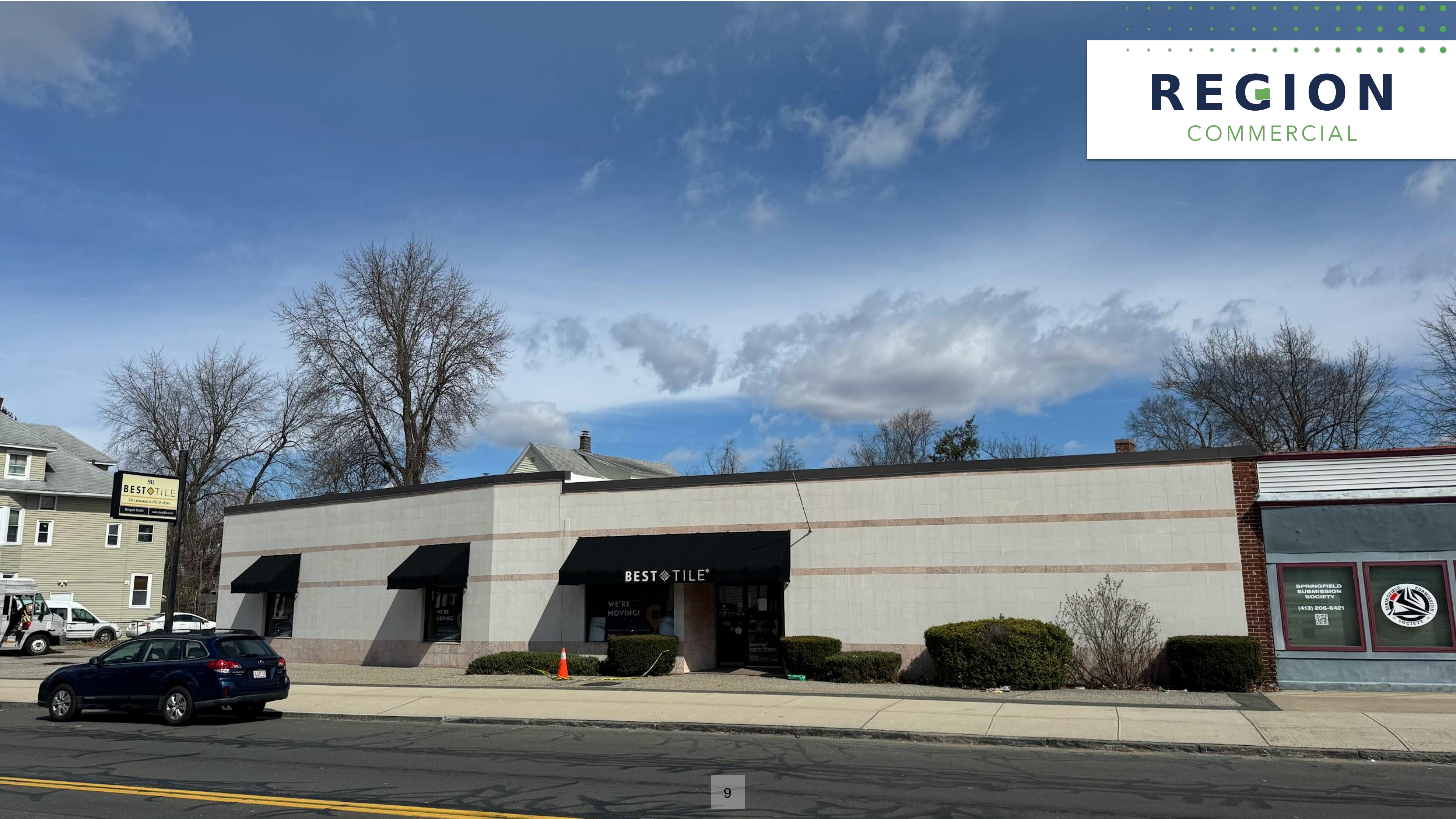

# REGION

COMMERCIAL



# REGION

COMMERCIAL



# REGION

COMMERCIAL



1  
2

**REGION**  
COMMERCIAL



# REGION

COMMERCIAL



**905-911 Belmont Avenue**

Springfield MA 01108

# Contact

## Ben Bolotin

P: 978-540-0029

C: 413-530-3215

E: [ben@regionco.com](mailto:ben@regionco.com)

LIC (MA): 9582125

REGION CO LLC

## Mitch Bolotin

P: 978-540-0029

C: 413-537-2020

E: [mitch@regionco.com](mailto:mitch@regionco.com)

LIC (MA): 134459

REGION CO LLC

**REGION**  
COMMERCIAL