



SALE PACKAGE

149 Wason Ave
Springfield, MA 01107

REGION
COMMERCIAL

Contact

Mitch Bolotin

P: 413-415-1200

C: 413-537-2020

E: mitch@regionco.com

LIC (MA): 134459

REGION CO LLC

Ben Bolotin

P: 413-415-1200

C: 413-530-3215

E: ben@regionco.com

LIC (MA): 9582125

REGION CO LLC

REGION
COMMERCIAL

DISCLAIMER

The information contained in the following Marketing Brochure is proprietary and strictly confidential. It is intended to be reviewed only by the party receiving it from REGION CO LLC (d/b/a "Region Commercial") and should not be made available to any other person or entity without the written consent of REGION CO LLC. This Marketing Brochure has been prepared to provide summary, unverified, information and the information contained herein is not a substitute for a thorough investigation of all considerations concerning the purchase or sale of the Subject Property. By reviewing this document it is expressly understood that all parties should conduct their own independent analysis. REGION CO LLC has not made any investigation, and makes no warranty or representation, with respect to the income or expenses for the subject property, the future projected financial performance of the property, the size and square footage of the property and improvements, the presence or absence of contaminating substances, PCB's or asbestos, the compliance with State and Federal regulations, the physical condition of the improvements thereon, or the financial condition or business prospects of any tenant, or any tenant's plans or intentions to continue its occupancy of the subject property. Buyers must verify the information and bears all risk for any inaccuracies.

REGION CO LLC is not affiliated with, sponsored by, or endorsed by any commercial tenant or lessee identified in this marketing package. The presence of any corporation's logo or name is not intended to indicate or imply affiliation with, or sponsorship or endorsement by, said corporation of REGION CO LLC, its affiliates or subsidiaries, or any agent, product, service, or commercial listing of REGION CO LLC, and is solely included for the purpose of providing tenant lessee information about this listing to prospective Buyers. REGION CO LLC is a Massachusetts Limited Liability Company ("LLC"). All rights reserved.

SUMMARY

Region Commercial Real Estate is pleased to present on an exclusive basis this approximately 147,600 square foot warehouse-industrial property located on Wason Ave in Springfield. The property, presently being used as warehouse/office space, is being sold vacant.

Spread across 3-stories, and connected via stairs, ramps for forklift access, and freight elevators, this highly functional brick & mortar industrial property is located in an excellent location at the north-end of Springfield. With visibility to I-91 and 5-minute access to downtown Springfield, the use possibilities for this building are extensive. The building is across the street from the prominent Baystate Medical campus and various executive office buildings.

Additionally the property abuts a rail line, and has side/rear designated parking for parking and vehicle storage. At side and rear of the property are loading docks, as well as overhead doors to access the elevator, and a ramp for basement access and storage.



149 Wason Ave



PLEASE NOTE:

Information provided here is based on records maintained by the city & town. All prospective buyers must conduct their own analysis to determine the subject property's suitability for their needs.

Total Acreage	1.51
Building Size (SF)	147,600
Year Built	1900
Stories	3
Foundation	Concrete
Heat Delivery	HW/STEAM
AC	NONE
Sprinklers	Yes
Roof	Rubber Membrane
Ceiling Height	2nd Floor: 14'6" 1st Floor: 14'3" Bsmt: 10'6"

Water	Municipal
Sewer	Municipal
Zoning	IA
Frontage	±560'
Parking	On-site Surface Parking

REGION

COMMERCIAL

149 Wason Ave is situated in close proximity to Downtown Springfield, and across from the Baystate Medical campus.

LOCATION



DOWNTOWN
SPRINGFIELD



 Baystate
Medical Center

 Baystate
Health



NEW ENGLAND
DERMATOLOGY
& LASER CENTER

SUBJECT PROPERTY

BIRNIE

WASON

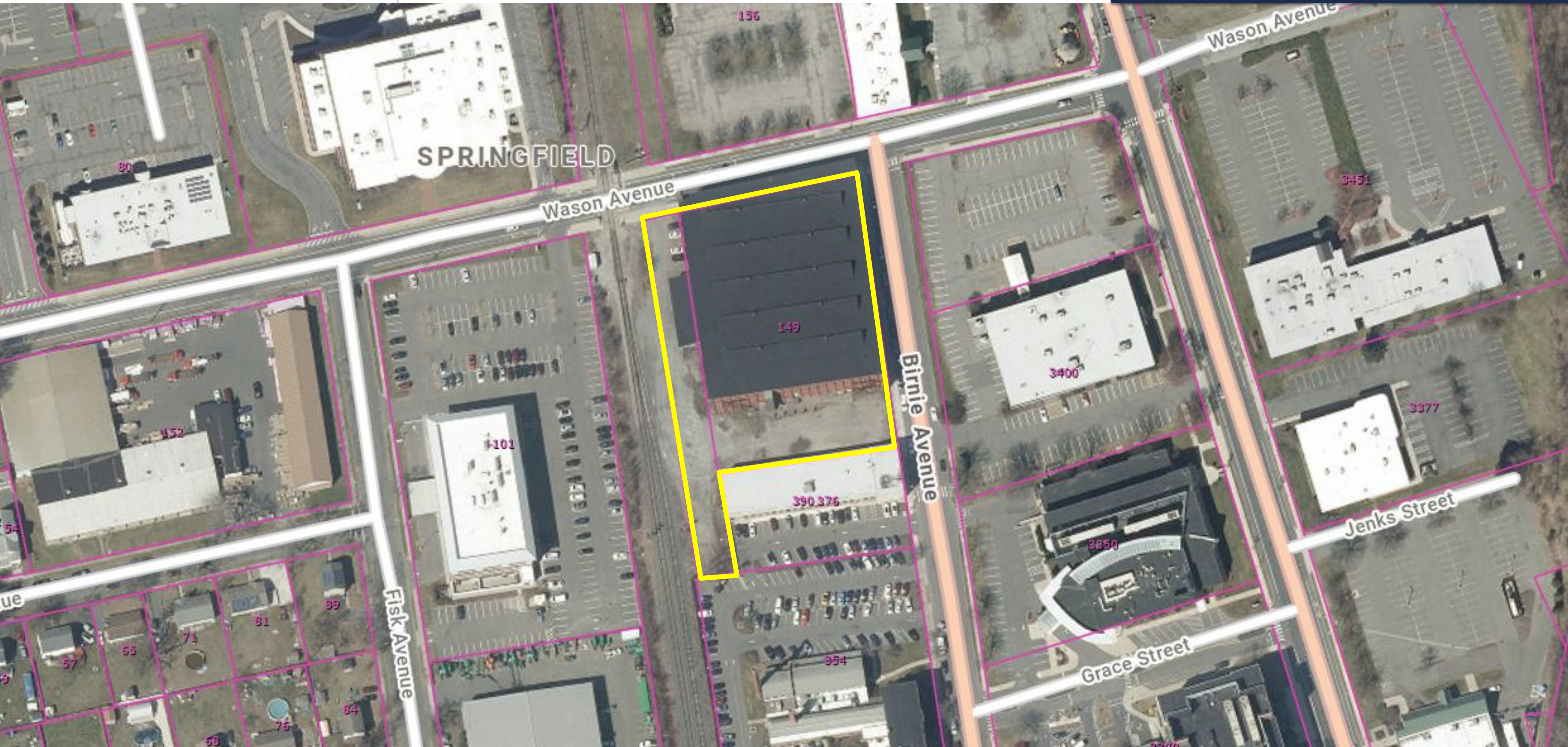
 fallonhealth



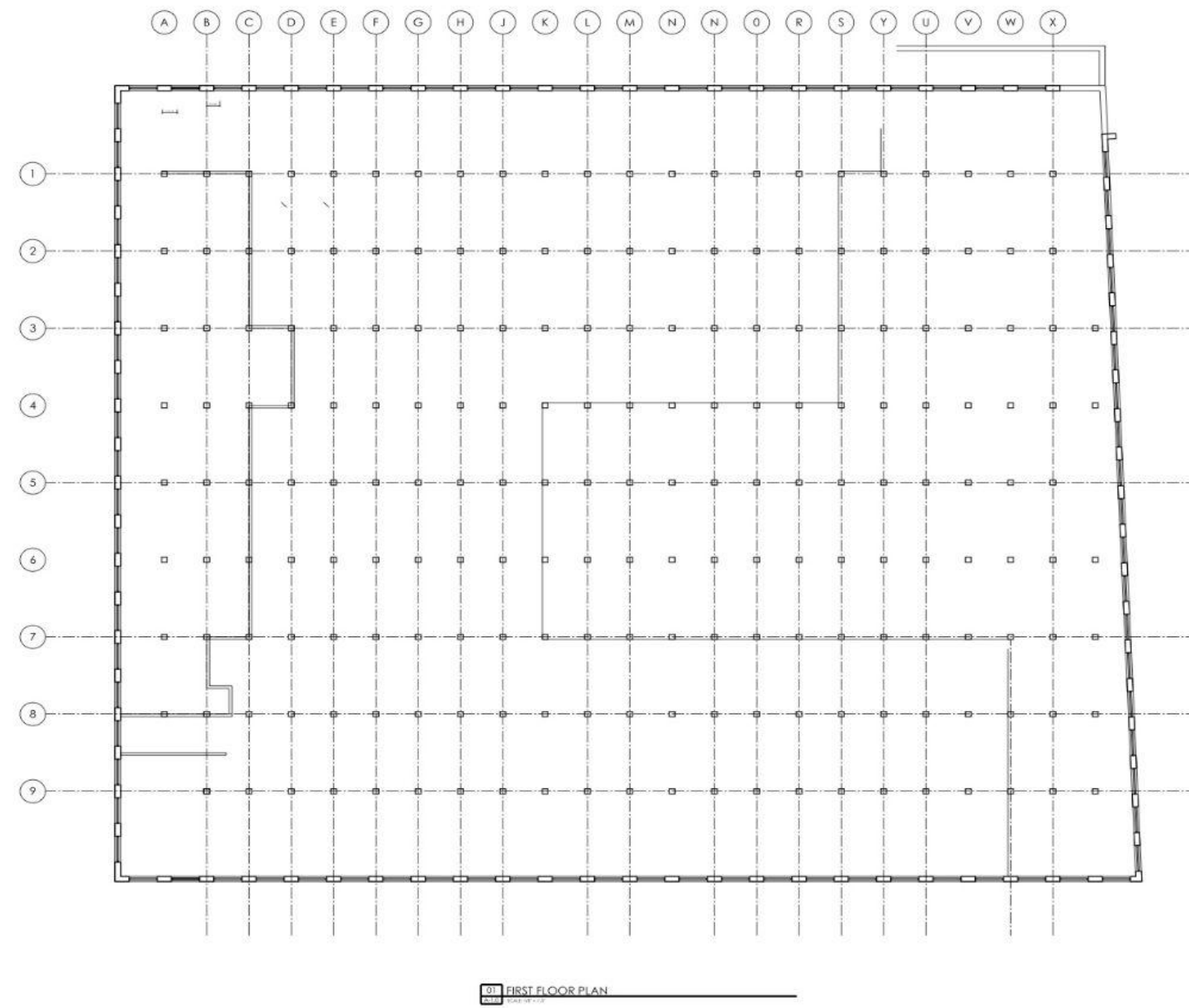

FIRST FLOOR

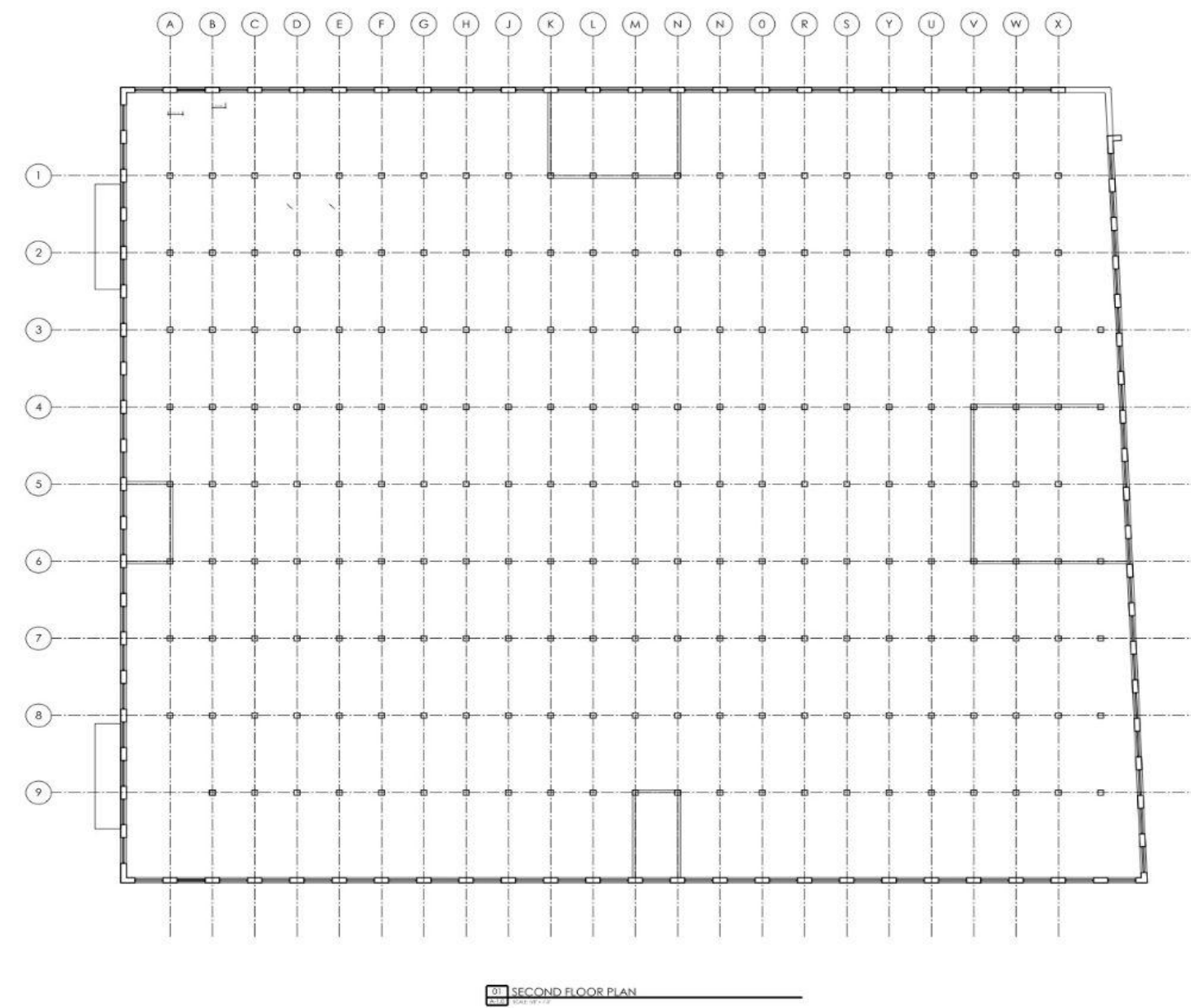

SECOND FLOOR

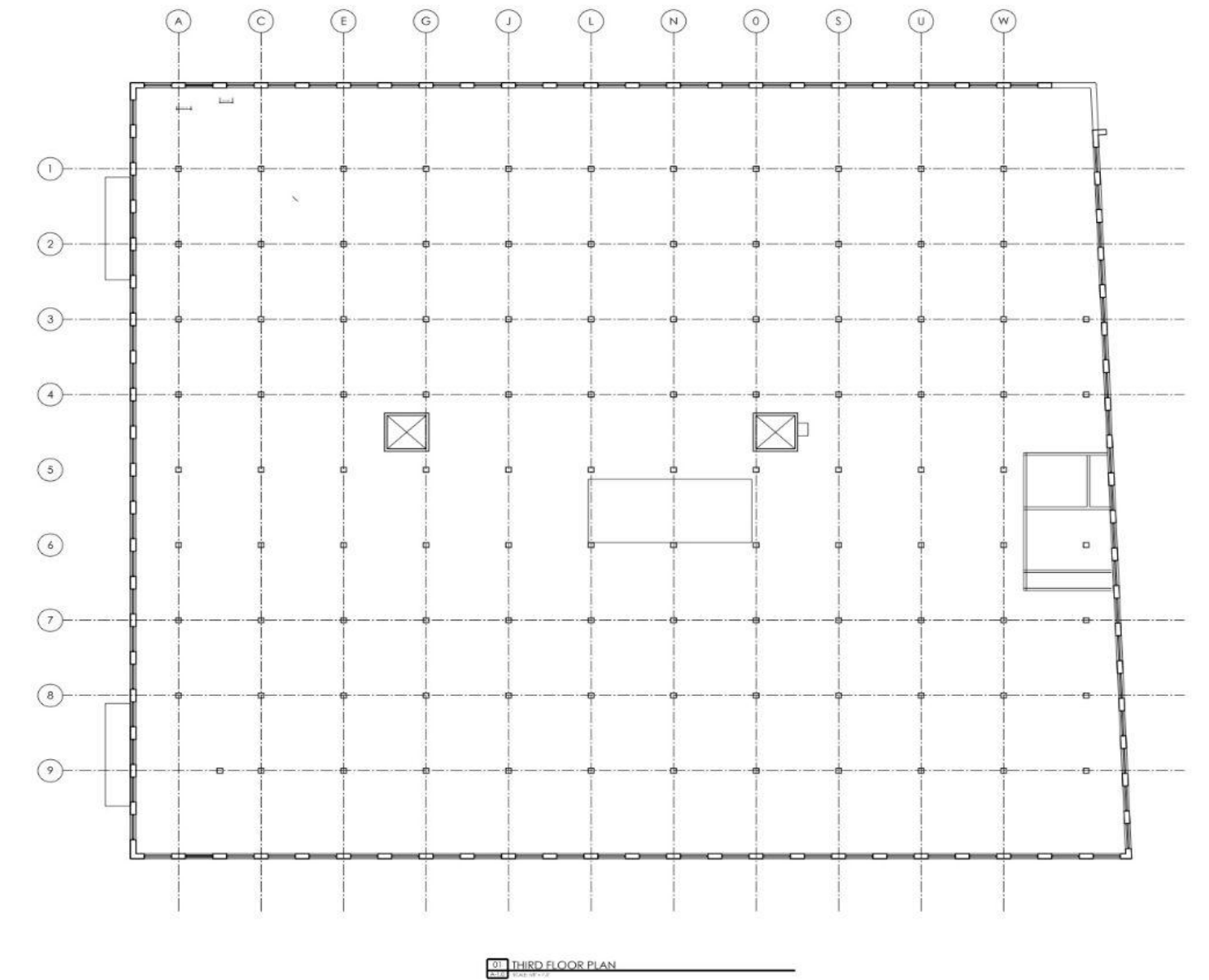

THIRD FLOOR





REGION
COMMERCIAL

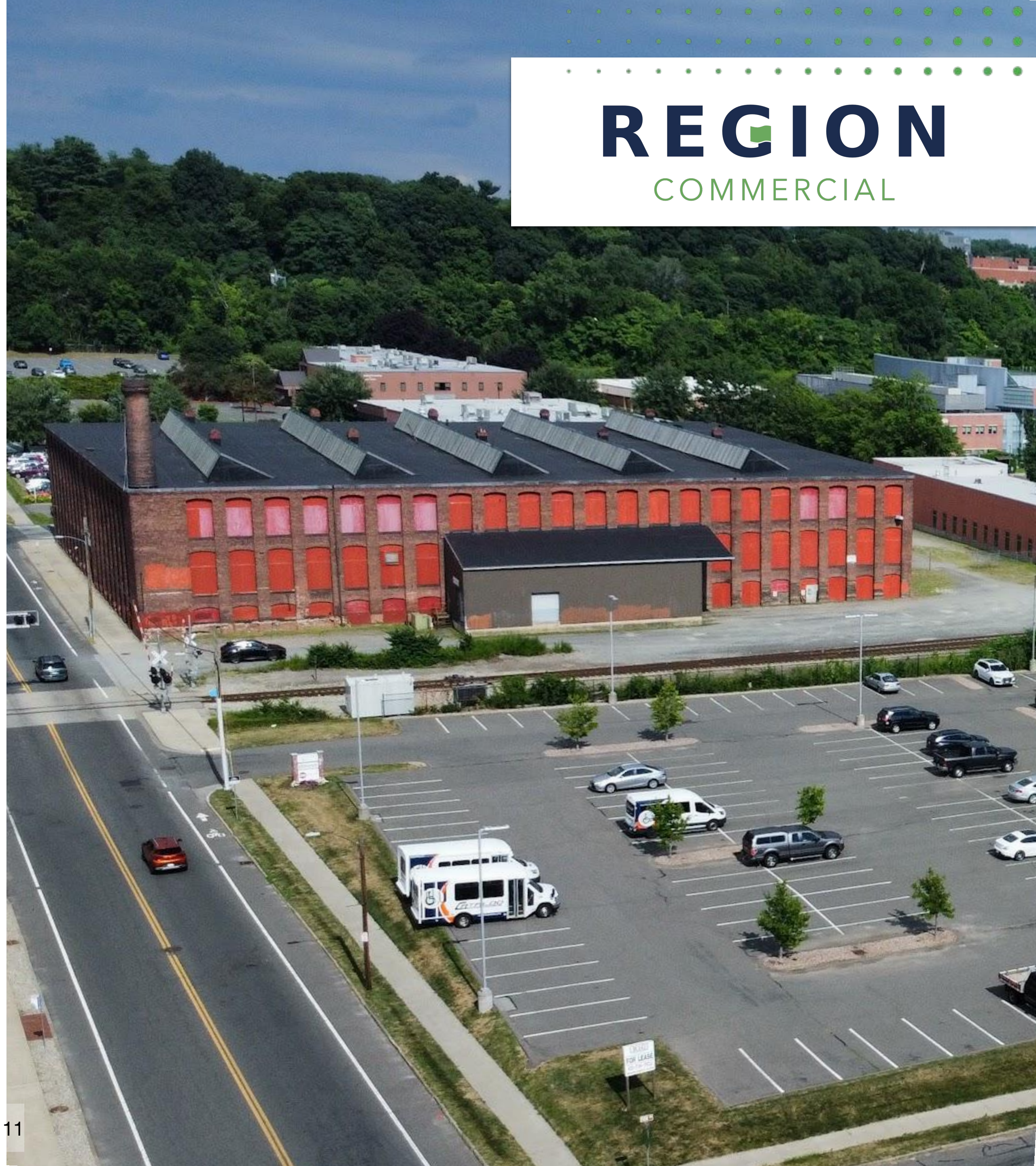

REGION
COMMERCIAL

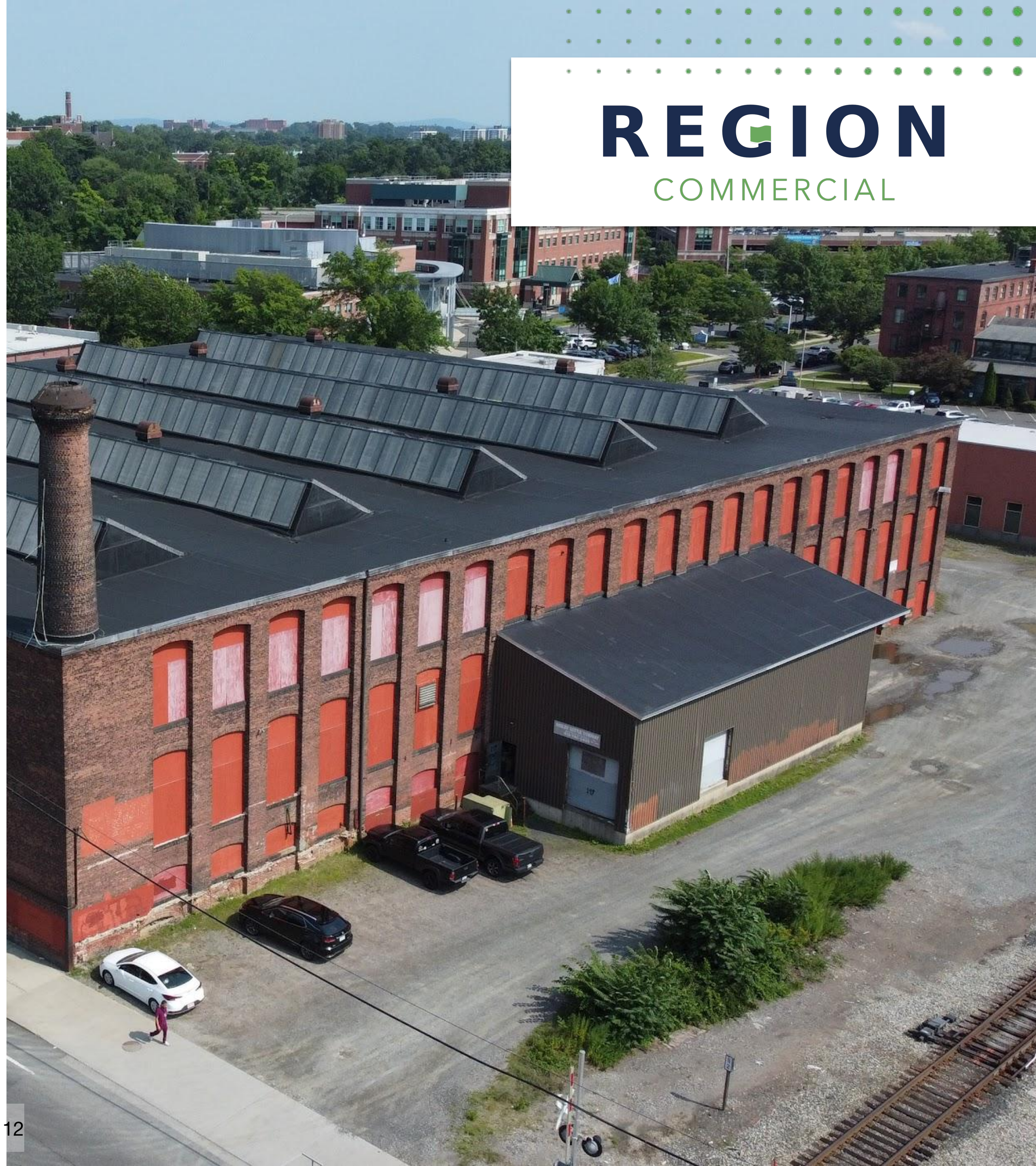

REGION

COMMERCIAL



REGION
COMMERCIAL





REGION
COMMERCIAL





REGION
COMMERCIAL



REGION
COMMERCIAL



REGION
COMMERCIAL



REGION
COMMERCIAL

149 Wason Ave
Springfield, MA 01107

Contact

Mitch Bolotin

P: 413-415-1200

C: 413-537-2020

E: mitch@regionco.com

LIC (MA): 134459

REGION CO LLC

Ben Bolotin

P: 413-415-1200

C: 413-530-3215

E: ben@regionco.com

LIC (MA): 9582125

REGION CO LLC

REGION
COMMERCIAL