

# SALE PACKAGE



**424 State Road**  
Whately, MA 01093

# Contact

## Mitch Bolotin

P: 413-415-1200

C: 413-537-2020

E: mitch@regionco.com

LIC (MA): 134459

REGION CO LLC

## Ben Bolotin

P: 978-540-0029

C: 413-530-3215

E: ben@regionco.com

LIC (MA): 9582125

REGION CO LLC

**REGION**  
COMMERCIAL

## DISCLAIMER

The information contained in the following Marketing Brochure is proprietary and strictly confidential. It is intended to be reviewed only by the party receiving it from REGION CO LLC (d/b/a "Region Commercial") and should not be made available to any other person or entity without the written consent of REGION CO LLC. This Marketing Brochure has been prepared to provide summary, unverified, information and the information contained herein is not a substitute for a thorough investigation of all considerations concerning the purchase or sale of the Subject Property. By reviewing this document it is expressly understood that all parties should conduct their own independent analysis. REGION CO LLC has not made any investigation, and makes no warranty or representation, with respect to the income or expenses for the subject property, the future projected financial performance of the property, the size and square footage of the property and improvements, the presence or absence of contaminating substances, PCB's or asbestos, the compliance with State and Federal regulations, the physical condition of the improvements thereon, or the financial condition or business prospects of any tenant, or any tenant's plans or intentions to continue its occupancy of the subject property. Buyers must verify the information and bears all risk for any inaccuracies.

REGION CO LLC is not affiliated with, sponsored by, or endorsed by any commercial tenant or lessee identified in this marketing package. The presence of any corporation's logo or name is not intended to indicate or imply affiliation with, or sponsorship or endorsement by, said corporation or REGION CO LLC, its affiliates or subsidiaries, or any agent, product, service, or commercial listing of REGION CO LLC, and is solely included for the purpose of providing tenant lessee information about this listing to prospective Buyers. REGION CO LLC is a Massachusetts Limited Liability Company ("LLC"). All rights reserved.

# SUMMARY

Region Commercial Real Estate is pleased to present on an exclusive basis this approximately 8,300 square foot property located on State Road in Whately.

This highly visible property is located at the intersections of I-91 and Routes 5 & 116. The property features ample on-site parking, high traffic counts and excellent visibility.

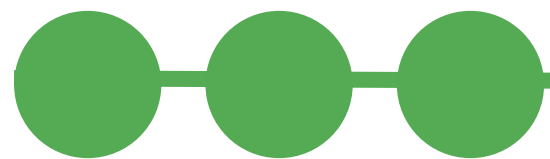

# 424 State Road



<b>Total Acreage</b>	1.38
<b>Building Size (SF)</b>	8,300
<b>Year Built</b>	1988
<b>Stories</b>	1
<b>Heat Delivery</b>	Forced H/A
<b>Roof</b>	Asphalt/Shingle
<b>Parking</b>	Ample On-Site

<b>Water</b>	City
<b>Sewer</b>	Septic Field
<b>Zoning</b>	C
<b>Frontage</b>	217'

**PLEASE NOTE:**  
Information provided here is based on records maintained by the city & town. All prospective buyers must conduct their own analysis to determine the subject property's suitability for their needs.

# REGION

COMMERCIAL

# LOCATION



**NORTHAMPTON**  
16 Minutes



**GREENFIELD**  
17 Minutes



**SPRINGFIELD**  
30 Minutes

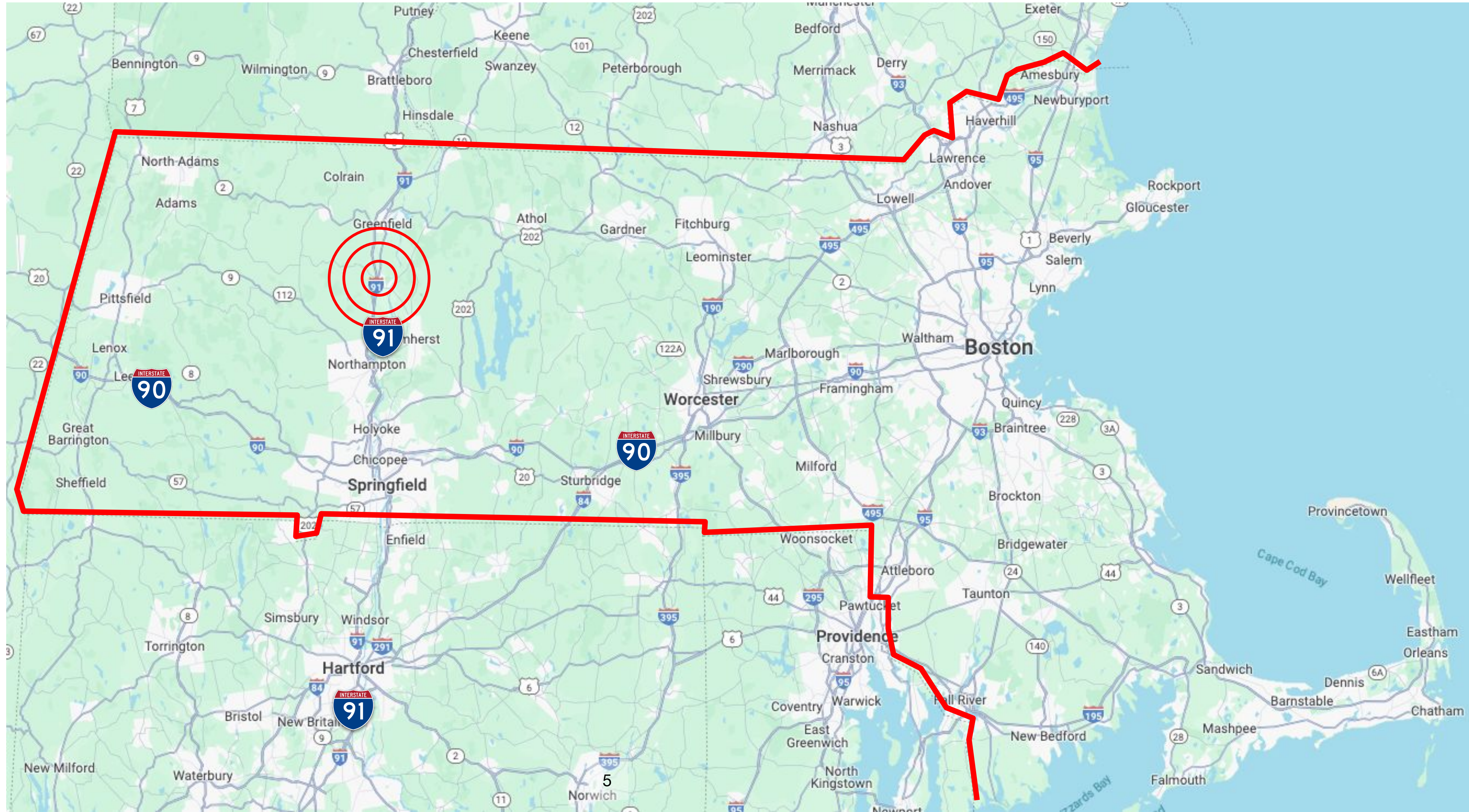

# REGION

COMMERCIAL

424 State Road is situated in Whately at the high visible intersections of I-91 and Routes 5 & 116.

# LOCATION

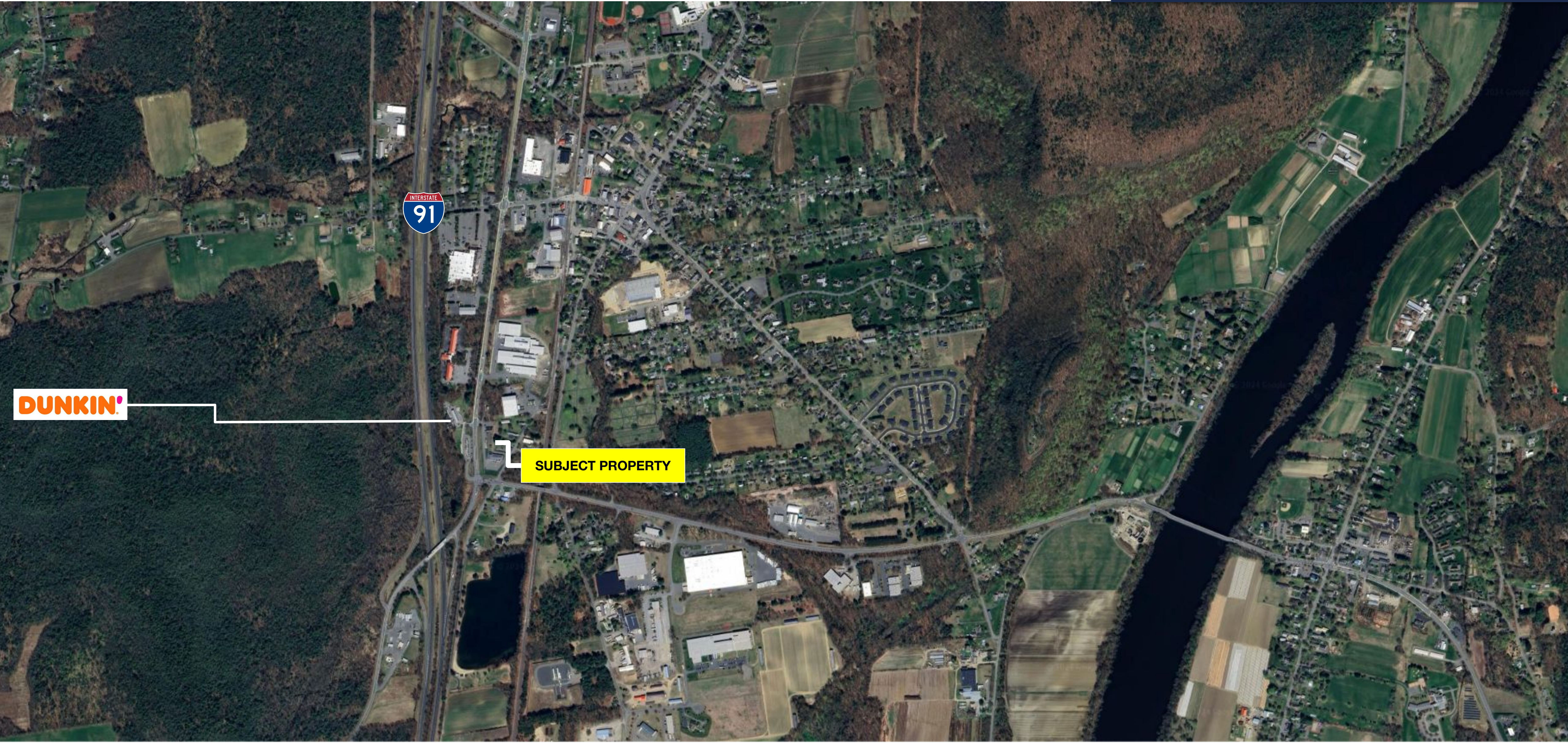

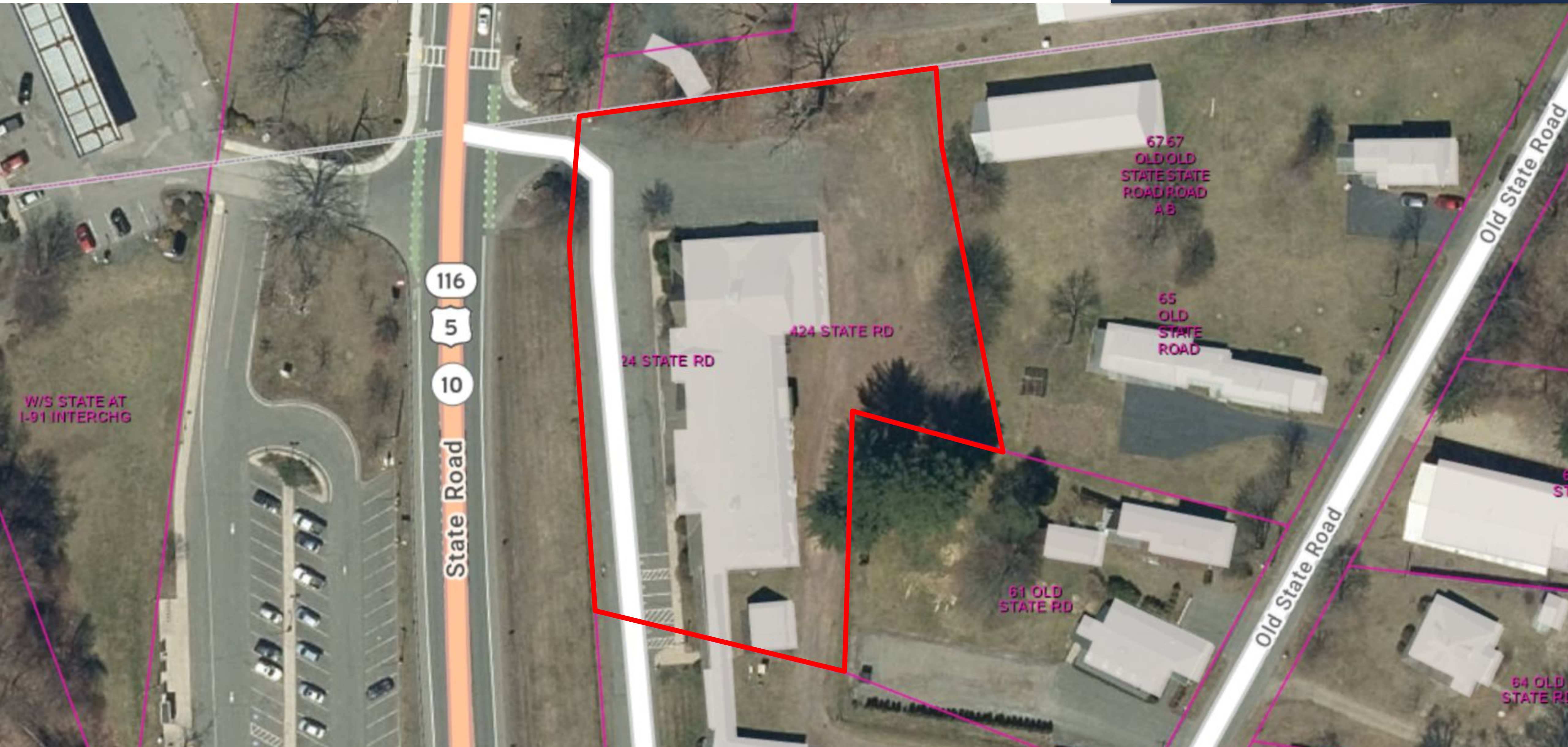

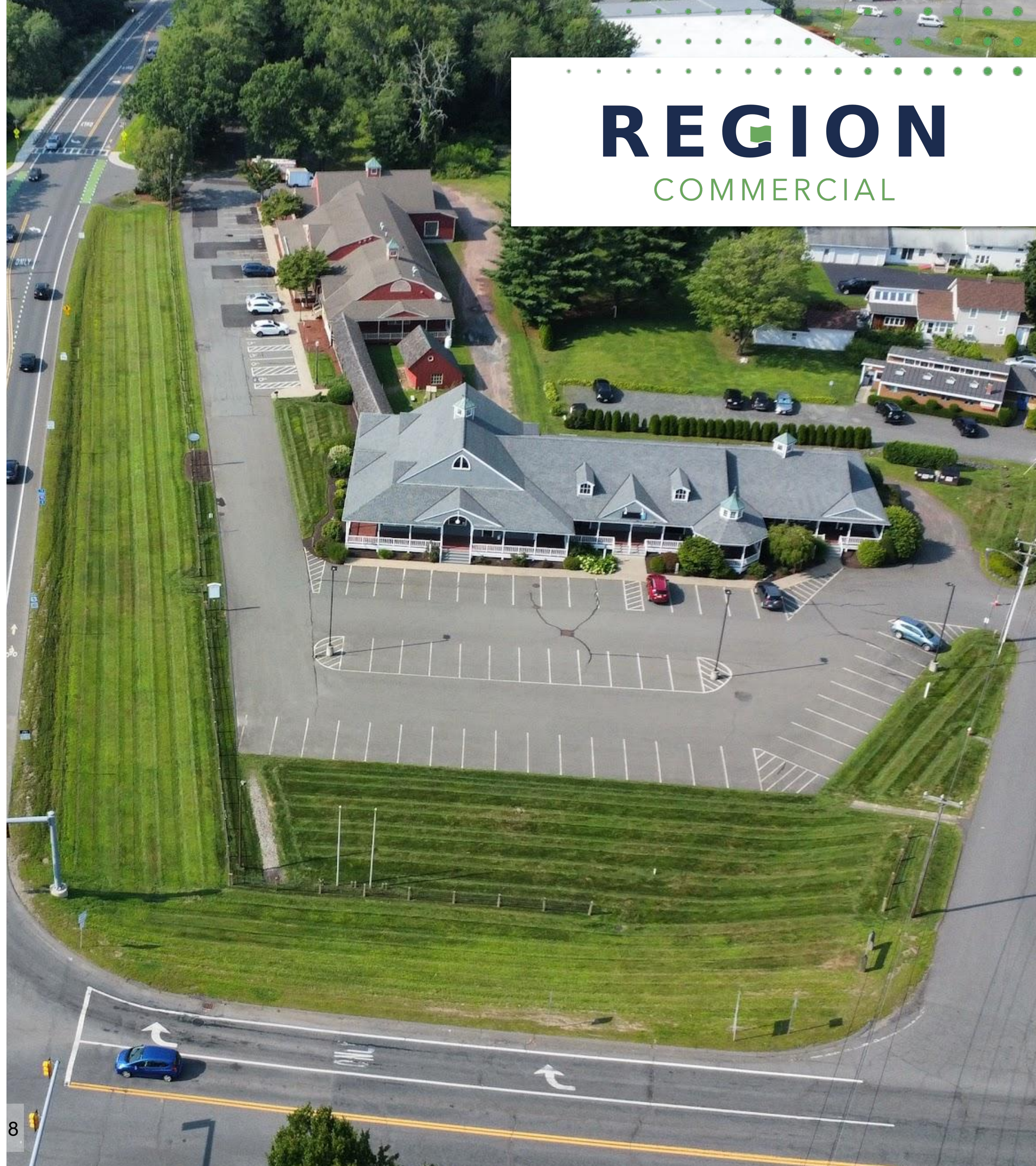

**REGION**  
COMMERCIAL



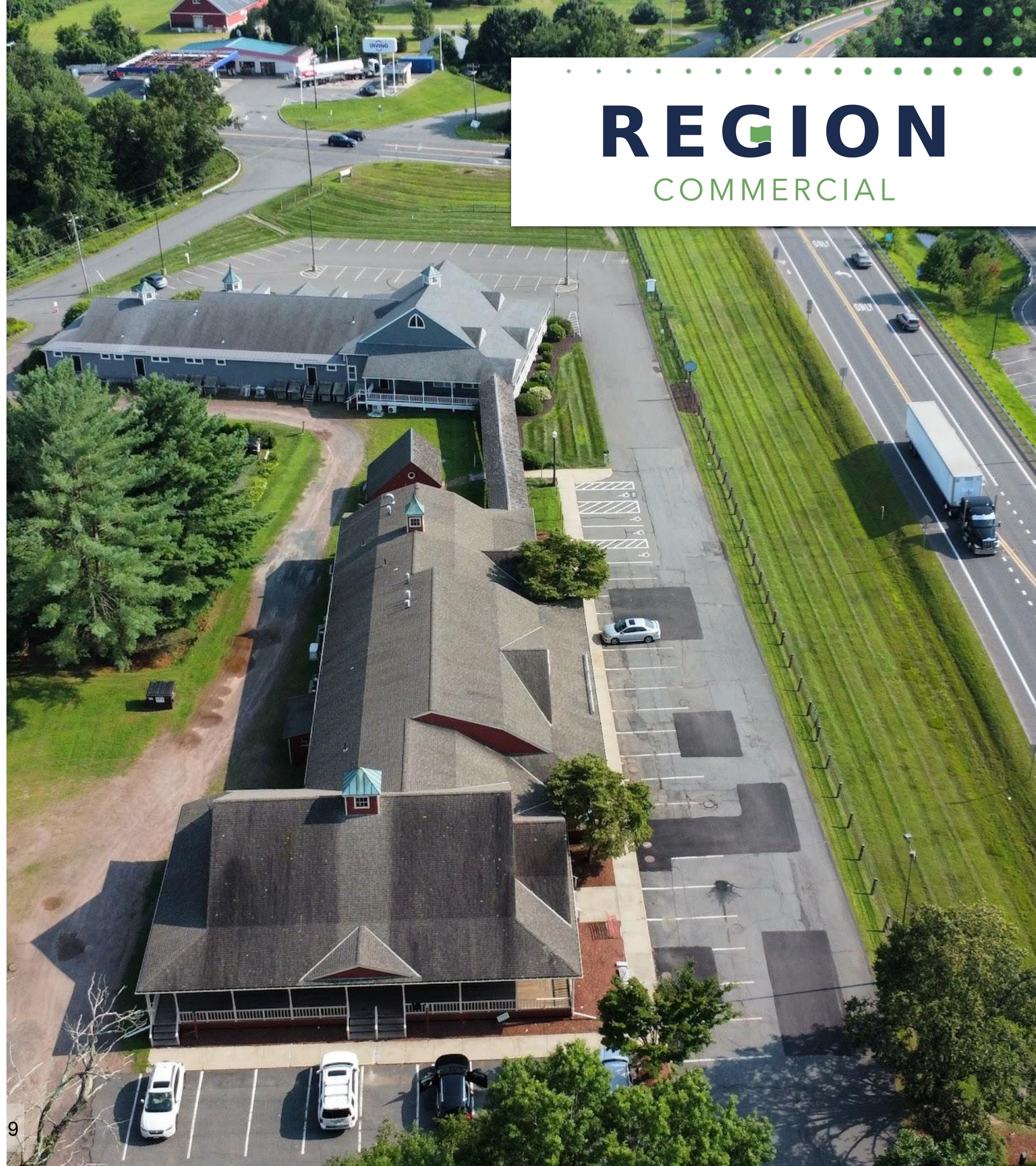

**REGION**  
COMMERCIAL

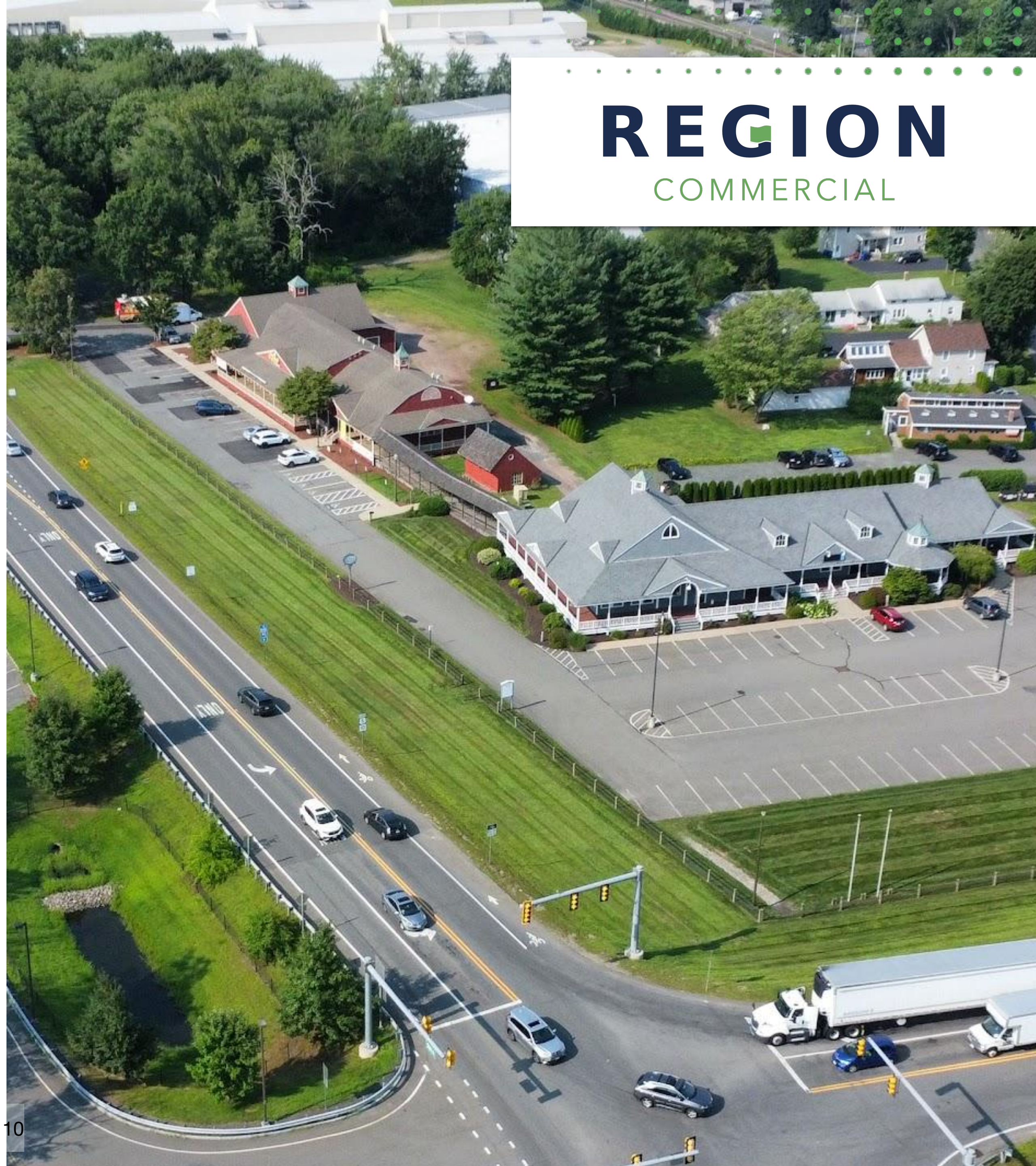

# REGION

COMMERCIAL

# 424 State Road

Whately, MA 01093

## Contact

### Mitch Bolotin

P: 413-415-1200

C: 413-537-2020

E: [mitch@regionco.com](mailto:mitch@regionco.com)

LIC (MA): 134459

REGION CO LLC

### Ben Bolotin

P: 978-540-0029

C: 413-530-3215

E: [ben@regionco.com](mailto:ben@regionco.com)

LIC (MA): 9582125

REGION CO LLC

**REGION**  
COMMERCIAL