

SALE PACKAGE



1240 Sumner Avenue
Springfield, MA 01118

REGION
COMMERCIAL

Contact

Mitch Bolotin

P: 413-415-1200

C: 413-537-2020

E: mitch@regionco.com

LIC (MA): 134459

REGION CO LLC

Ben Bolotin

P: 978-540-0029

C: 413-530-3215

E: ben@regionco.com

LIC (MA): 9582125

REGION CO LLC

REGION
COMMERCIAL

DISCLAIMER

The information contained in the following Marketing Brochure is proprietary and strictly confidential. It is intended to be reviewed only by the party receiving it from REGION CO LLC (d/b/a "Region Commercial") and should not be made available to any other person or entity without the written consent of REGION CO LLC. This Marketing Brochure has been prepared to provide summary, unverified, information and the information contained herein is not a substitute for a thorough investigation of all considerations concerning the purchase or sale of the Subject Property. By reviewing this document it is expressly understood that all parties should conduct their own independent analysis. REGION CO LLC has not made any investigation, and makes no warranty or representation, with respect to the income or expenses for the subject property, the future projected financial performance of the property, the size and square footage of the property and improvements, the presence or absence of contaminating substances, PCB's or asbestos, the compliance with State and Federal regulations, the physical condition of the improvements thereon, or the financial condition or business prospects of any tenant, or any tenant's plans or intentions to continue its occupancy of the subject property. Buyers must verify the information and bears all risk for any inaccuracies.

REGION CO LLC is not affiliated with, sponsored by, or endorsed by any commercial tenant or lessee identified in this marketing package. The presence of any corporation's logo or name is not intended to indicate or imply affiliation with, or sponsorship or endorsement by, said corporation of REGION CO LLC, its affiliates or subsidiaries, or any agent, product, service, or commercial listing of REGION CO LLC, and is solely included for the purpose of providing tenant lessee information about this listing to prospective Buyers. REGION CO LLC is a Massachusetts Limited Liability Company ("LLC"). All rights reserved.

SUMMARY

Region Commercial Real Estate is pleased to present on an exclusive basis this approximately 3,328 square foot former bank branch located on Sumner Avenue in Springfield.

The property sits on roughly 0.63 acres, at the Allen Street & Sumner Ave lighted intersection, and features ample surface parking spots out front with two drive-through lanes. Inside features perimeter offices with a large reception area, ideal for local retail businesses, or commercial office uses.

With a population of 164,000 people in a 3-mile radius, the area is demographically very strong, and regional/national retailers can be found in close proximity. A 2023 traffic study in front of the property estimated 1-way traffic at roughly 9,252 cars per day.

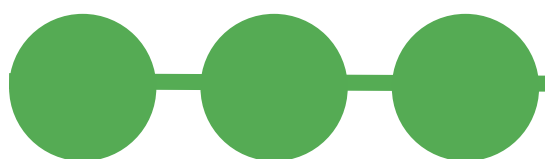

1240 Sumner Avenue



Total Acreage	.63
Building Size (SF)	3,328 SF
Year Built	2008
Stories	1
Foundation	Concrete
Heat Delivery	Hot Air
AC	Central
Sprinklers	No
Roof	Asphalt Shingle
Parking	Surface

Water	Public
Sewer	Public
Gas	Eversource
Zoning	B1
Frontage	147'

PLEASE NOTE:
Information provided here is based on records maintained by the city & town. All prospective buyers must conduct their own analysis to determine the subject property's suitability for their needs.

REGION

COMMERCIAL

LOCATION

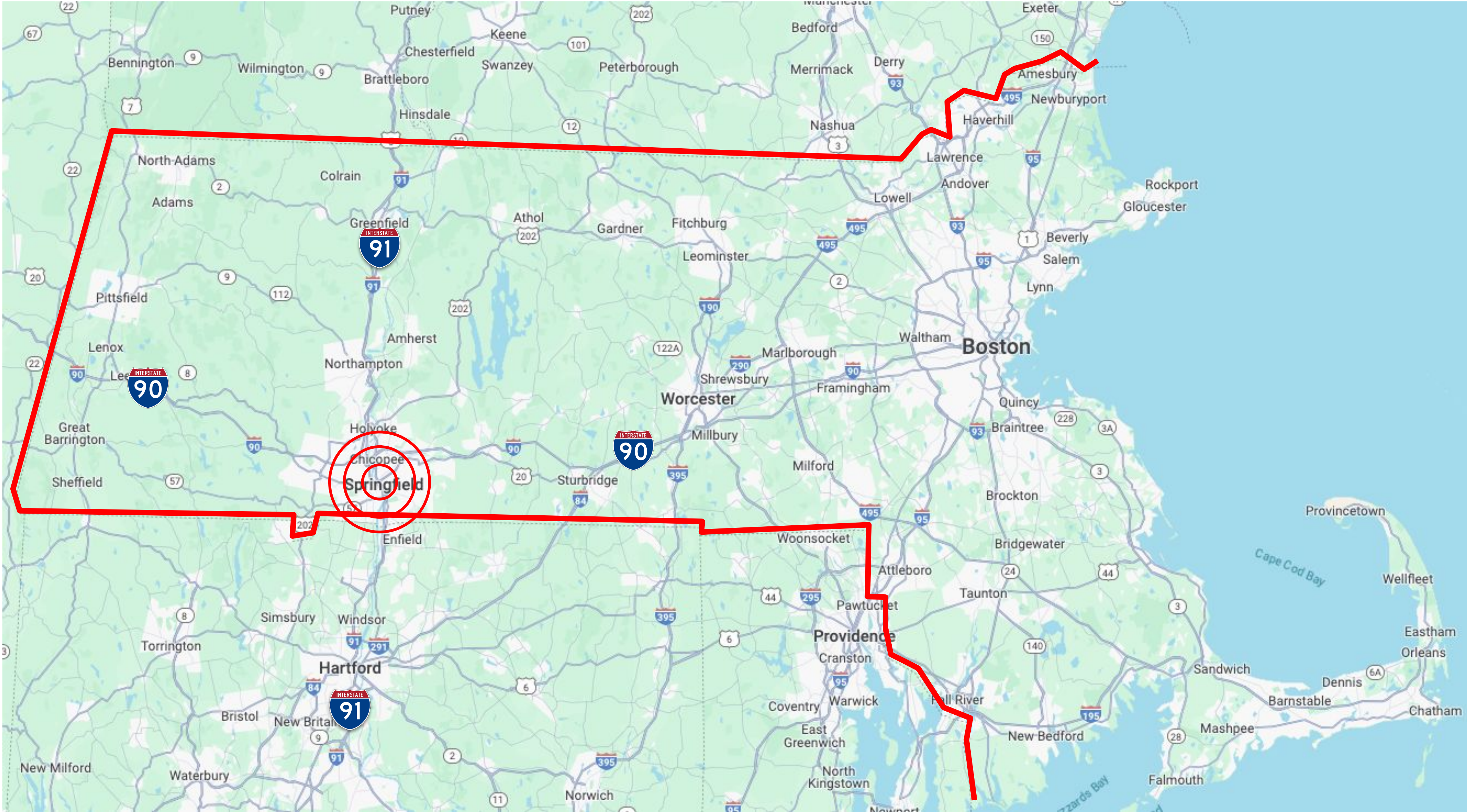

CHICOPEE
13 Minutes



HARTFORD
32 Minutes



BOSTON
95 Minutes

REGION

COMMERCIAL

1240 Sumner Avenue is nestled in a prominent Springfield location, offering convenient access to major routes including Interstate 91 and Route 5, and is situated near key local amenities and commercial centers.

LOCATION

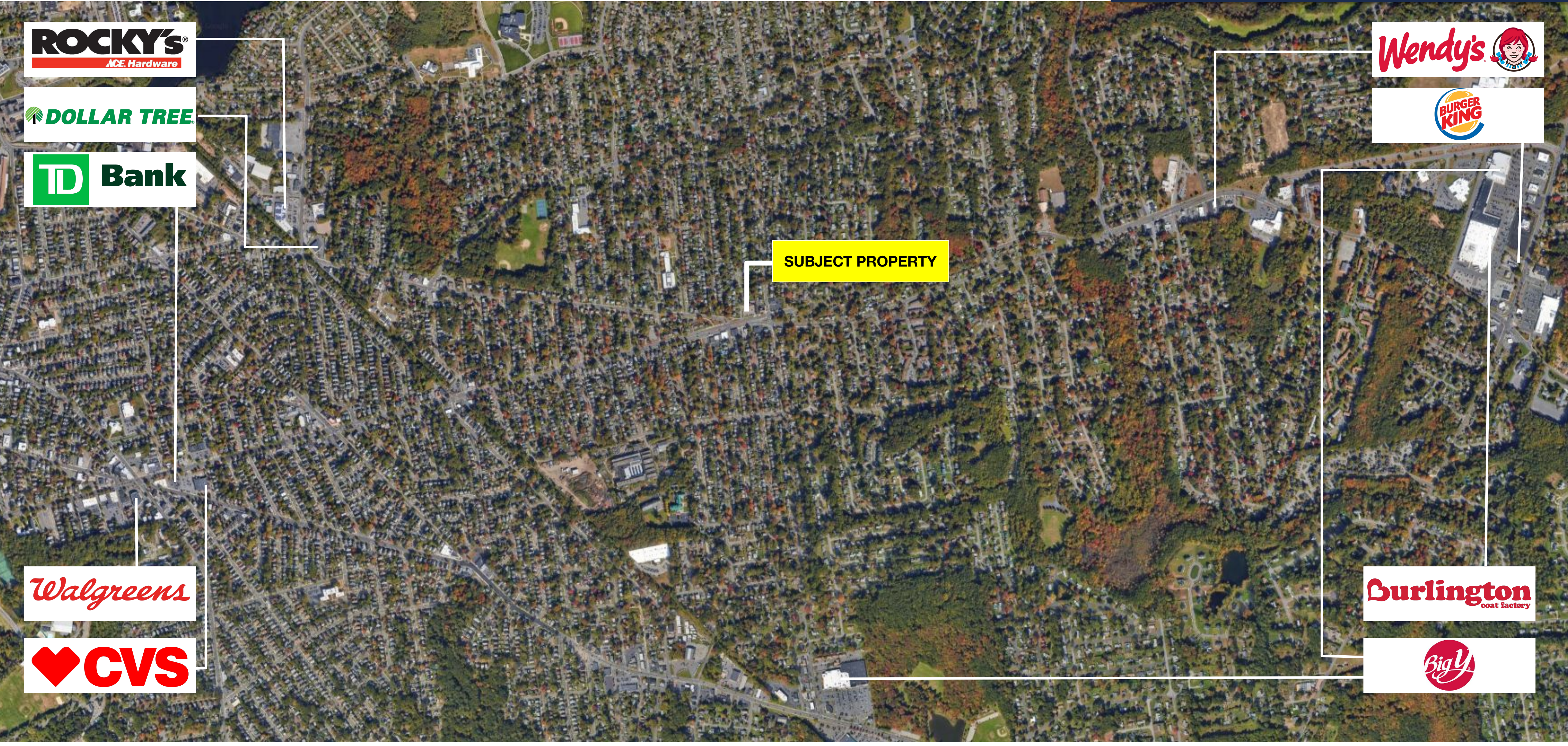

SUBJECT PROPERTY





REGION
COMMERCIAL



REGION
COMMERCIAL





REGION

COMMERCIAL





REGION
COMMERCIAL

1240 Sumner Avenue

Springfield, MA 01118



Contact

Mitch Bolotin

P: 413-415-1200

C: 413-537-2020

E: mitch@regionco.com

LIC (MA): 134459

REGION CO LLC

Ben Bolotin

P: 978-540-0029

C: 413-530-3215

E: ben@regionco.com

LIC (MA): 9582125

REGION CO LLC

REGION
COMMERCIAL