

FULLY LEASED | INVESTMENT OPPORTUNITY

REGION

Commercial Real Estate

2024 WESTOVER ROAD
CHICOPEE, MA 01075

SALE PACKAGE

DISCLAIMER

The information contained in the following Marketing Brochure is proprietary and strictly confidential. It is intended to be reviewed only by the party receiving it from REGION CO LLC (d/b/a "Region Commercial") and should not be made available to any other person or entity without the written consent of REGION CO LLC. This Marketing Brochure has been prepared to provide summary, unverified, information and the information contained herein is not a substitute for a thorough investigation of all considerations concerning the purchase or sale of the Subject Property. By reviewing this document it is expressly understood that all parties should conduct their own independent analysis. REGION CO LLC has not made any investigation, and makes no warranty or representation, with respect to the income or expenses for the subject property, the future projected financial performance of the property, the size and square footage of the property and improvements, the presence or absence of contaminating substances, PCB's or asbestos, the compliance with State and Federal regulations, the physical condition of the improvements thereon, or the financial condition or business prospects of any tenant, or any tenant's plans or intentions to continue its occupancy of the subject property. Buyers must verify the information and bears all risk for any inaccuracies.

* REGION CO LLC is not affiliated with, sponsored by, or endorsed by any commercial tenant or lessee identified in this marketing package. The presence of any corporation's logo or name is not intended to indicate or imply affiliation with, or sponsorship or endorsement by, said corporation of REGION CO LLC, its affiliates or subsidiaries, or any agent, product, service, or commercial listing of REGION CO LLC, and is solely included for the purpose of providing tenant lessee information about this listing to prospective Buyers. REGION CO LLC is a Massachusetts Limited Liability Company ("LLC"). All rights reserved.

FULLY LEASED



PROPERTY OVERVIEW

Region Commercial is pleased to offer on an exclusive basis, 2024 Westover Road available for Sale. This fully leased, investment property is occupied by May Institute- a national education provider for children with autism.

The 22,557 SF building was recently fully renovated in 2022. Sitting on approximately 3.21 acres the building features classrooms, gym, large parking area and outdoor playground. Situated in the sought after Westover industrial park area, the property features excellent access and is less than 2 miles from the I-90 turnpike.

May Institute Lease Terms

- Lease Expiration: 9/12/2037
- Average annual NOI over remaining term: \$422,944



MayInstitute
SHAPING FUTURES. CHANGING LIVES.

CELEBRATING **70** YEARS

TENANT OVERVIEW

May Institute is a nonprofit organization and national leader in applied behavior analysis, serving autistic individuals and those with developmental disabilities, brain injuries, neurobehavioral disorders, and other special needs.

Founded over 70 years ago, the organization provides high-quality educational and rehabilitative services across the lifespan.

Headquartered in Randolph, Massachusetts, May Institute operates more than 130 service locations nationwide, including several special education schools.

Each year, the organization supports thousands of individuals and families, delivering evidence-based care that promotes independence and improves quality of life.

*Source: Mayinstitute.org

BUILDING & SITE DETAILS

Square Footage	22,557 SF
Taxes FY 2025	\$26,079.69
Stories	1 (With Basement)
Foundation	Concrete
Construction	Metal Sandw
Roof	Metal/Tin
Year Built	1942, 2022 Renovation
Electricity	600 AMP
Floors	Concr-Finished/VCT
Parking	Ample on-site
Restroom	14, Mother's Room

Land Area	3.21 Acres
Frontage	380'
Ceiling Height	9.5' - 18'
Sprinkler	Yes
Water & Sewer	Municipal
Gas	Eversource
Electric Provider	Chicopee Electric Light
HVAC	RTV's, Fully Cooled & Heated
Zoning	Industrial Garden Planned Unit, Dev Type 1
Drive-Ins	None

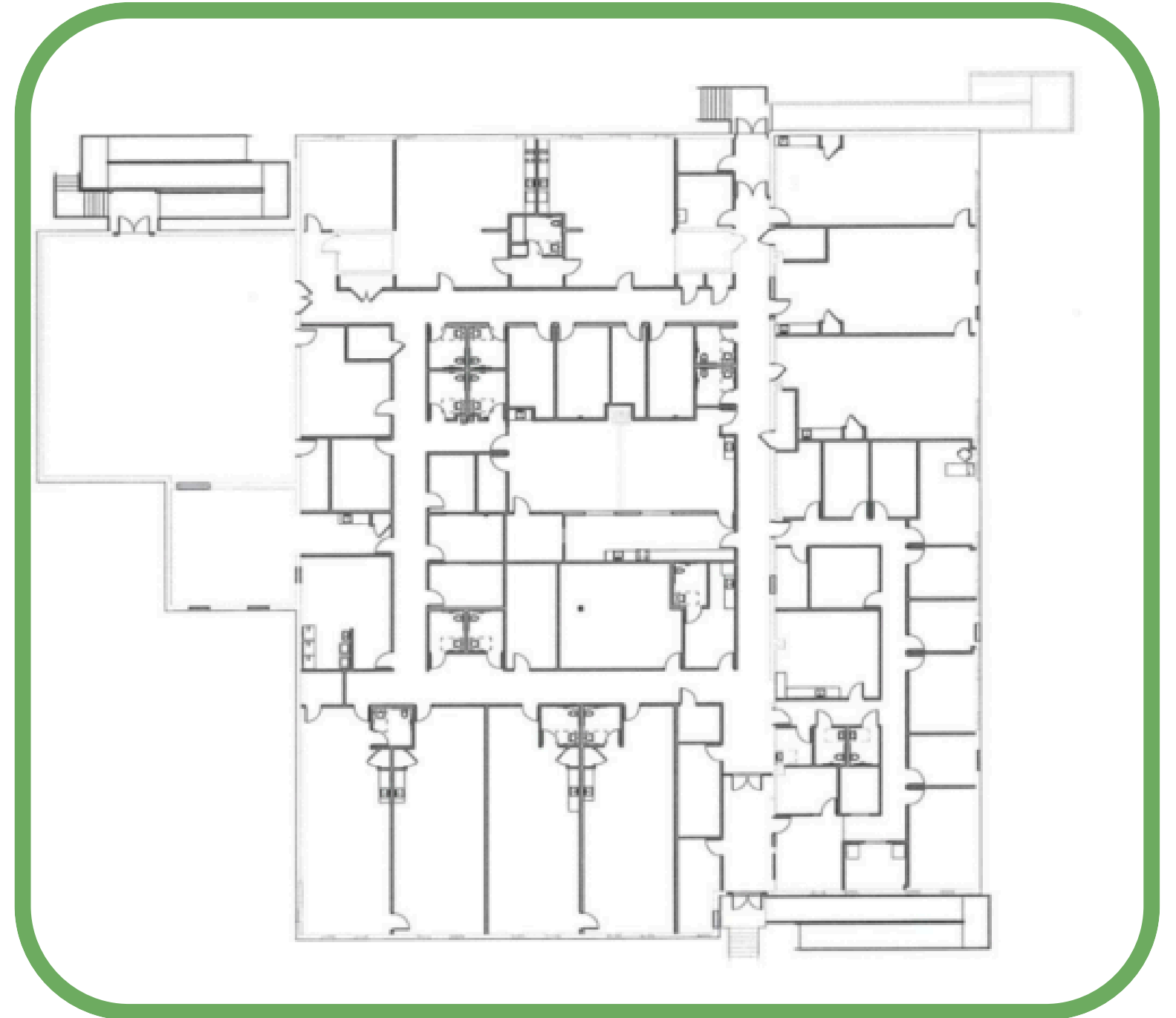
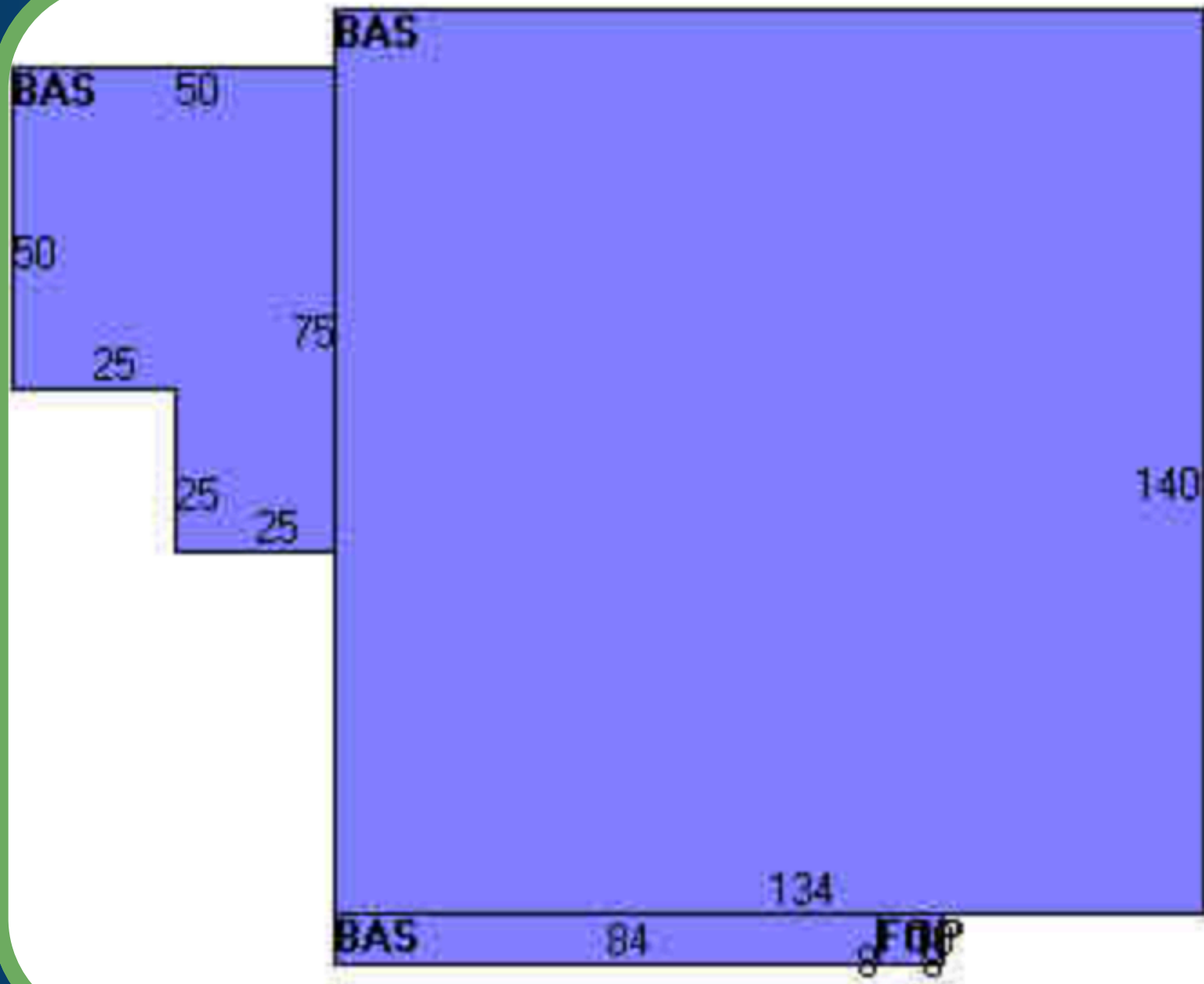

FLOOR PLAN

REGION



SITE MAP

REGION



CITY MAP

REGION

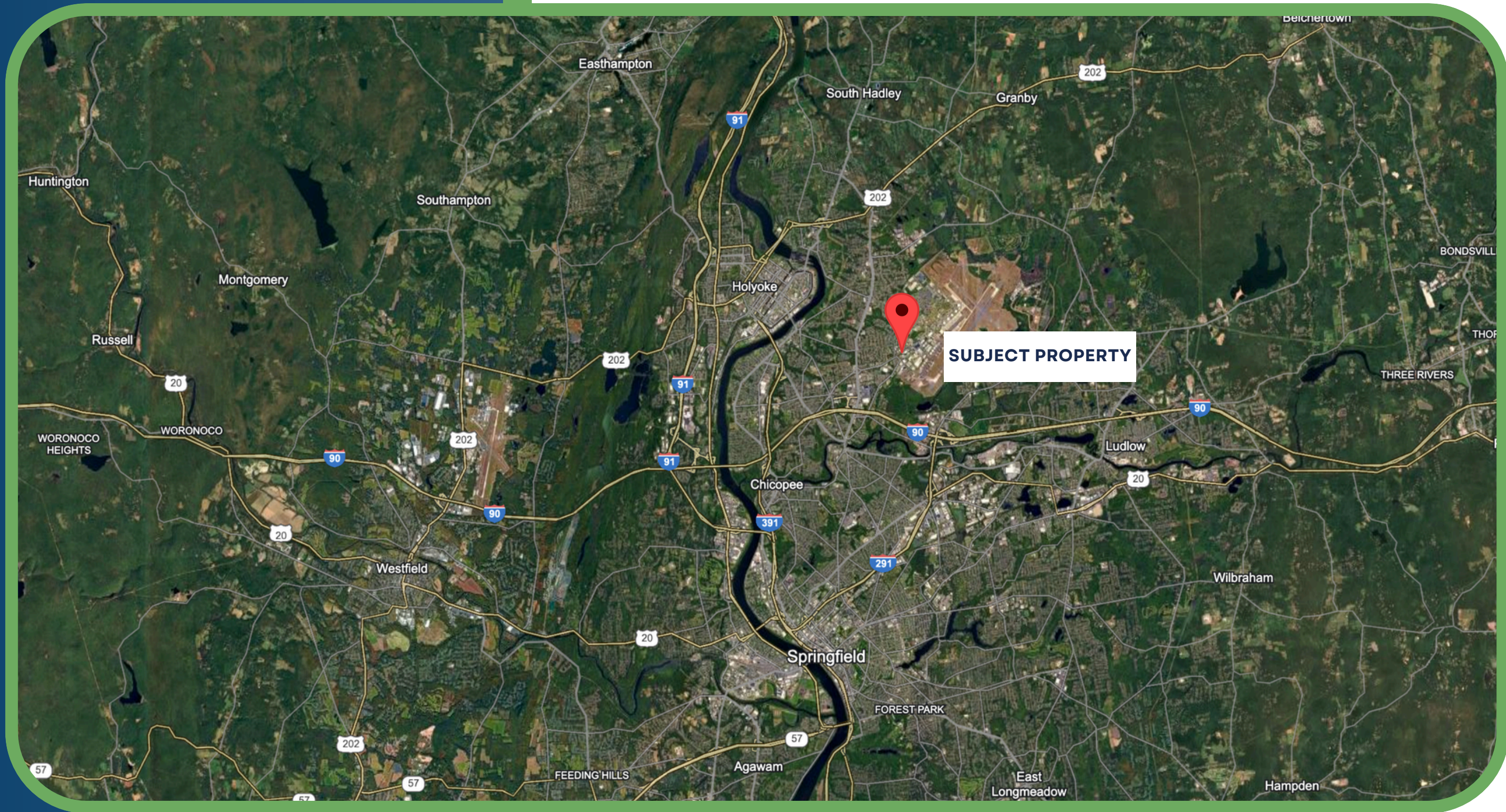

REGIONAL MAP

REGION



















REGION

REGION

CONTACT US

Mitch Bolotin

P: 413-415-1200

C: 413-537-2020

E: mitch@regionco.com

LIC (MA): 134459

REGION CO LLC

Ben Bolotin

P: 413-415-1200

C: 413-530-3215

E: ben@regionco.com

LIC (MA): 9582125

REGION CO LLC