

REGION

COMMERCIAL REAL ESTATE

494 NEWTON STREET
SOUTH HADLEY, MA 01075

SALE PACKAGE

DISCLAIMER

The information contained in the following Marketing Brochure is proprietary and strictly confidential. It is intended to be reviewed only by the party receiving it from REGION CO LLC (d/b/a “Region Commercial”) and should not be made available to any other person or entity without the written consent of REGION CO LLC. This Marketing Brochure has been prepared to provide summary, unverified, information and the information contained herein is not a substitute for a thorough investigation of all considerations concerning the purchase or sale of the Subject Property. By reviewing this document it is expressly understood that all parties should conduct their own independent analysis. REGION CO LLC has not made any investigation, and makes no warranty or representation, with respect to the income or expenses for the subject property, the future projected financial performance of the property, the size and square footage of the property and improvements, the presence or absence of contaminating substances, PCB's or asbestos, the compliance with State and Federal regulations, the physical condition of the improvements thereon, or the financial condition or business prospects of any tenant, or any tenant's plans or intentions to continue its occupancy of the subject property. Buyers must verify the information and bears all risk for any inaccuracies.

REGION CO LLC is not affiliated with, sponsored by, or endorsed by any commercial tenant or lessee identified in this marketing package. The presence of any corporation's logo or name is not intended to indicate or imply affiliation with, or sponsorship or endorsement by, said corporation of REGION CO LLC, its affiliates or subsidiaries, or any agent, product, service, or commercial listing of REGION CO LLC, and is solely included for the purpose of providing tenant lessee information about this listing to prospective Buyers. REGION CO LLC is a Massachusetts Limited Liability Company (“LLC”). All rights reserved.

REGION



PROPERTY OVERVIEW

Region Commercial is pleased to offer on an exclusive basis, 494 Newton Street, South Hadley, MA, available for sale. The property is approximately 3,406 square feet.

This former People's Bank branch condominium unit consists of approximately 3,406 square feet of finished space and features a drive-up window. The interior was well-built with private exterior offices and interior seating, providing a flexible layout suitable for office or retail use. Ample on-site parking is available at the rear of the building, and the property enjoys excellent visibility along Newton Street (Route 116), a primary commercial corridor in South Hadley.

The location offers strong connectivity to surrounding neighborhoods and is near South Hadley Village Commons and Mount Holyoke College. It is also a short drive to Holyoke, Chicopee, and Interstate 91, providing convenient access to the greater Springfield market. The building's street presence and curb appeal make it ideal for a local retailer or service provider looking to establish a visible footprint.

BUILDING & SITE DETAILS

Square Footage	3,406 SF
Taxes	\$11,716
Stories	1
Foundation	Concrete
Construction	Wood Frame
Roof	Asphalt Shingles
Extra Features	Drive-up window
Floor	Carpet
Year Built	1967
Land Area	N/A
On-site Parking	Ample On-Site

Ceilings	9'
Sprinkler	No
Basement	No
Bathrooms	2
Kitchen	0
Water & Sewer	Municipal
Gas Provider	Eversource Energy
Electric Provider	Municipal Light Plant
Heat	Gas Forced Air
AC	Central
Zoning	Business A-1

CAN
(400 sf)

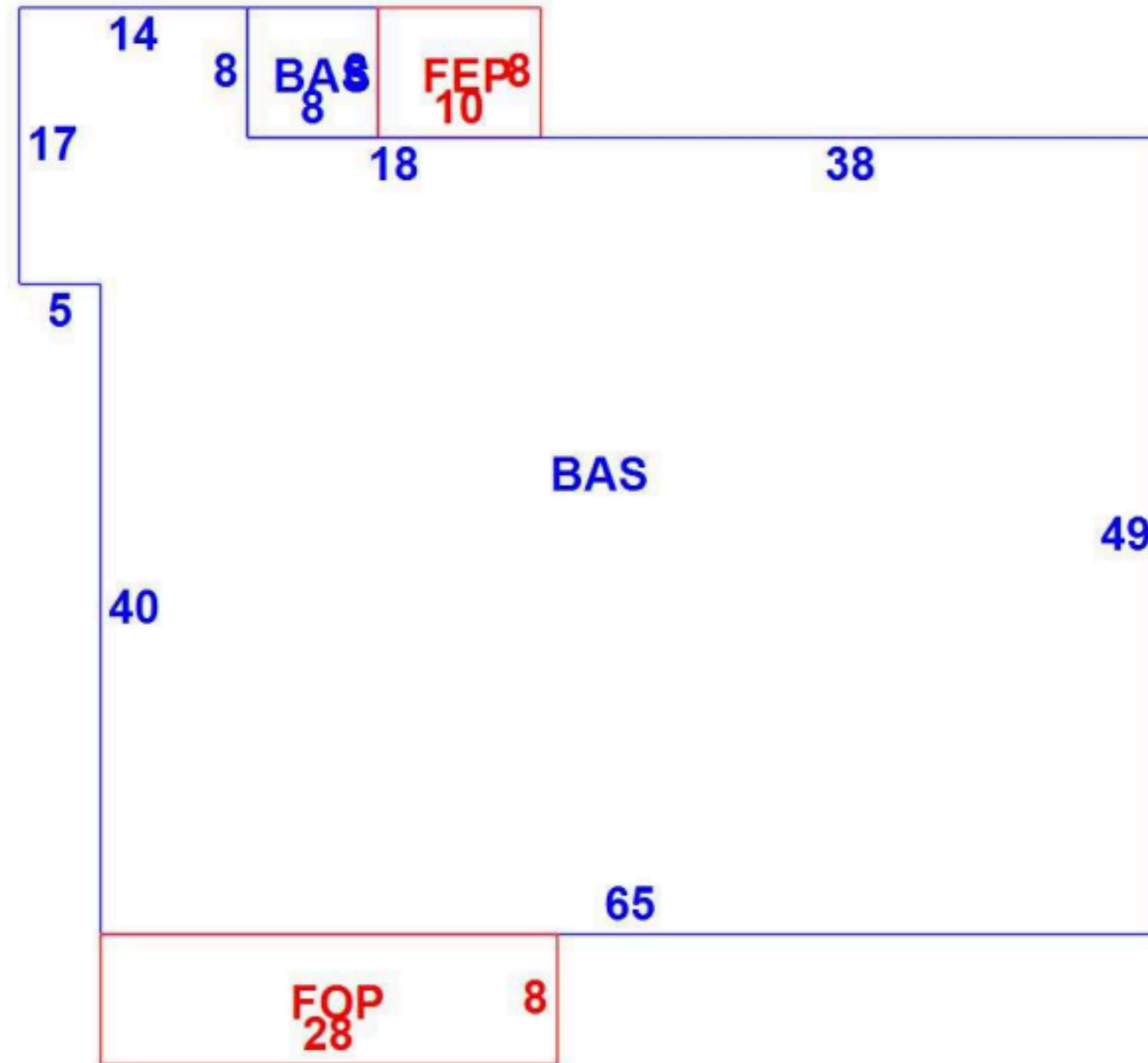

FLOOR PLAN

REGION

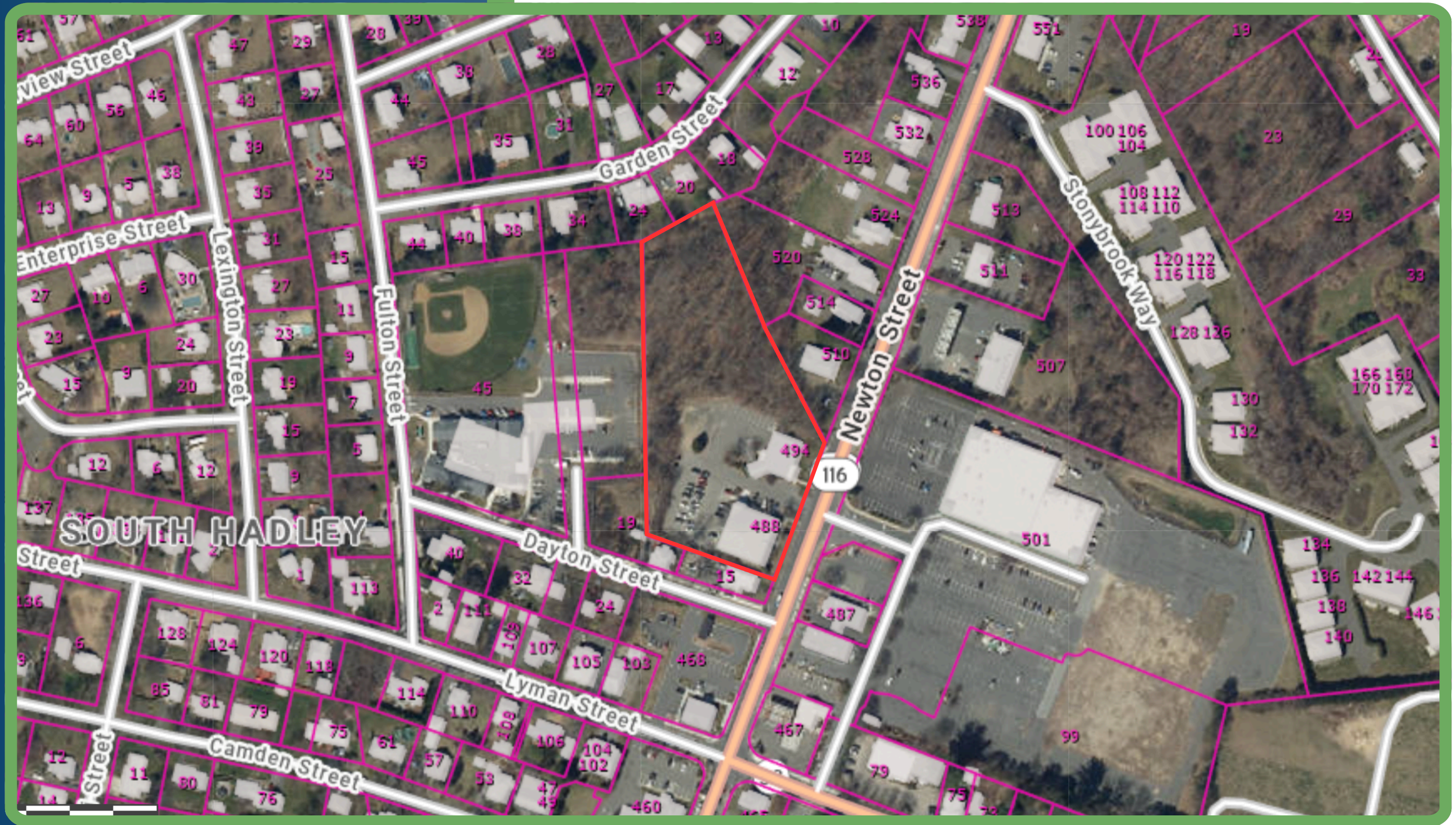

SITE MAP

REGION



AREA MAP

REGION

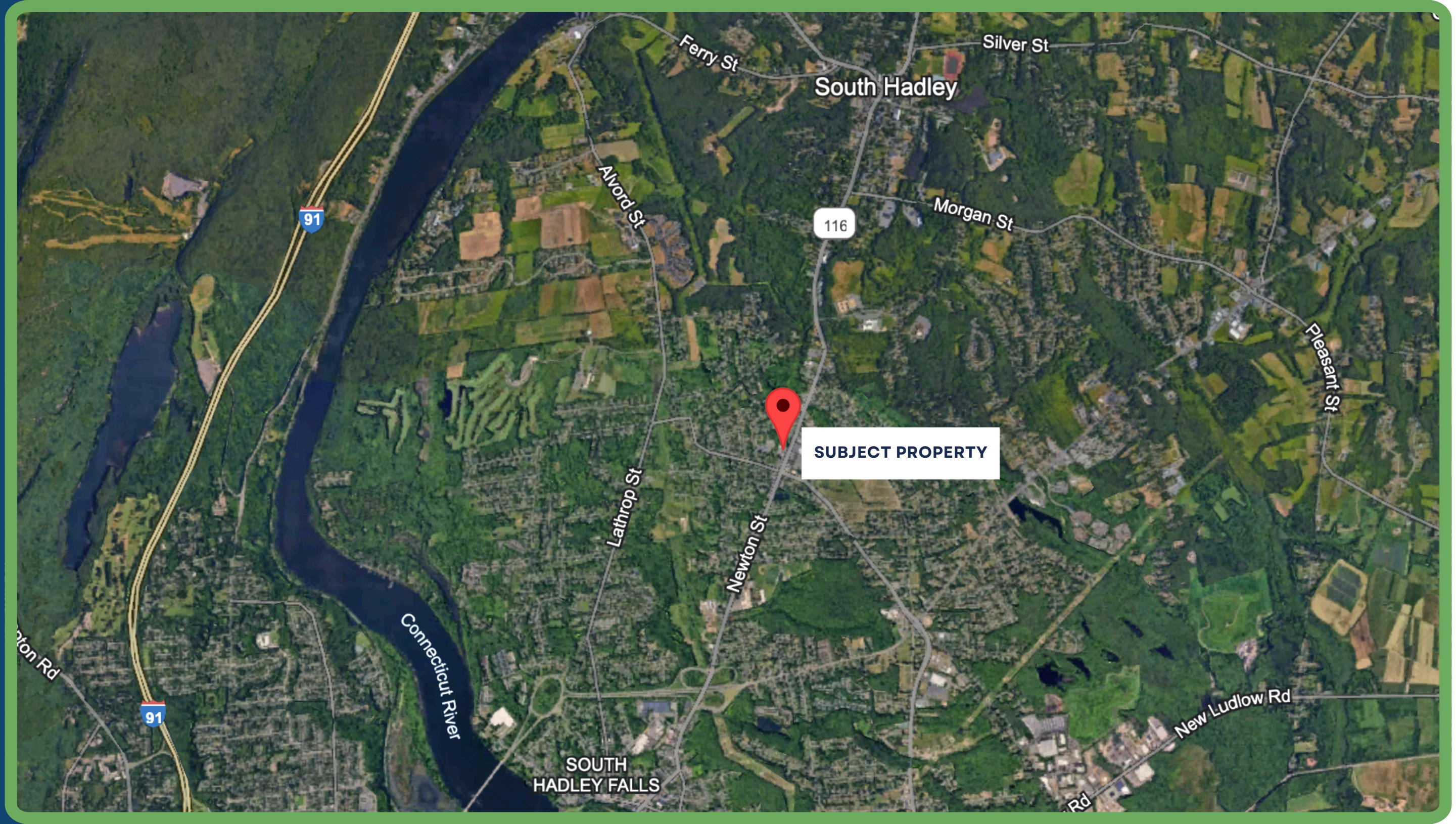

CITY MAP

REGION

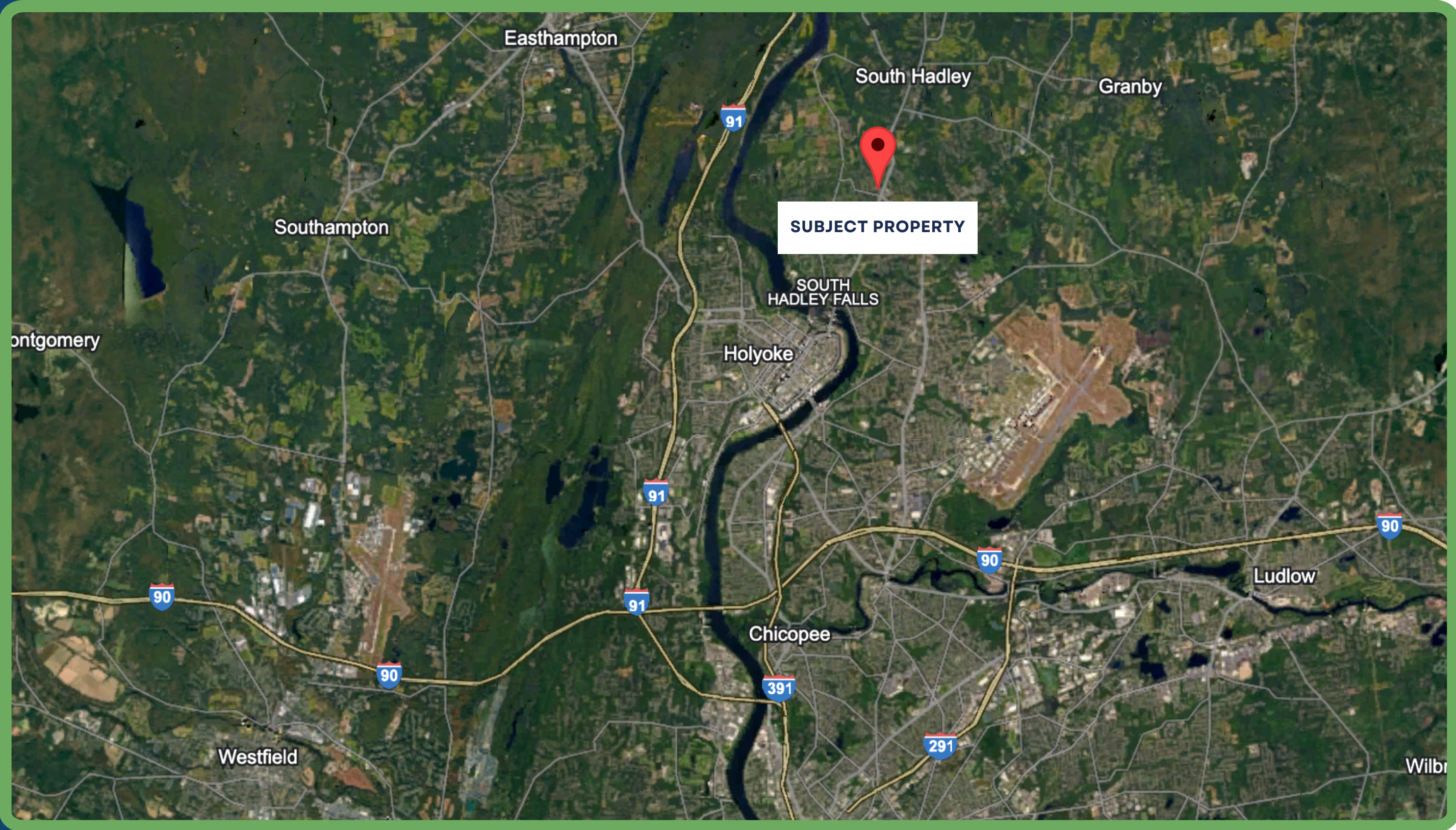

REGIONAL MAP

REGION



REGION



REGION

CONTACT US

Mitch Bolotin

P: 413-415-1200

C: 413-537-2020

E: mitch@regionco.com

LIC (MA): 134459

REGION CO LLC

Ben Bolotin

P: 413-415-1200

C: 413-530-3215

E: ben@regionco.com

LIC (MA): 9582125

REGION CO LLC