

# REGION

Commercial Real Estate

**18.20 ACRES | ROUTE 5 MT TOM ROAD LAND  
NORTHAMPTON, MA**

## DISCLAIMER

The information contained in the following Marketing Brochure is proprietary and strictly confidential. It is intended to be reviewed only by the party receiving it from REGION CO LLC (d/b/a “Region Commercial”) and should not be made available to any other person or entity without the written consent of REGION CO LLC. This Marketing Brochure has been prepared to provide summary, unverified information and the information contained herein is not a substitute for a thorough investigation of all considerations concerning the purchase, sale, or development of the Subject Property. By reviewing this document it is expressly understood that all parties should conduct their own independent analysis. REGION CO LLC has not made any investigation, and makes no warranty or representation, with respect to the income or expenses for the subject property, the future projected financial performance of the property, the size and square footage of the property and improvements, the presence or absence of contaminating substances, PCB's or asbestos, the compliance with State and Federal regulations, the physical condition of the improvements thereon, or the financial condition or business prospects of any tenant, or any tenant's plans or intentions to continue its occupancy of the subject property, or the development potential of the site. Buyers and Developers must verify the information and bears all risk for any inaccuracies.

REGION CO LLC is not affiliated with, sponsored by, or endorsed by any commercial tenant or lessee identified in this marketing package. The presence of any corporation's logo or name is not intended to indicate or imply affiliation with, or sponsorship or endorsement by, said corporation of REGION CO LLC, its affiliates or subsidiaries, or any agent, product, service, or commercial listing of REGION CO LLC, and is solely included for the purpose of providing information about this listing to prospective Buyers. REGION CO LLC is a Massachusetts Limited Liability Company (“LLC”). All rights reserved.

**REGION**

# PROPERTY OVERVIEW

Region Commercial is pleased to present **Mt. Tom Road Land (±18.20 acres)** in Northampton, Massachusetts, available for sale on a fee-simple basis.

The offering consists of a single parcel totaling approximately 18.20 acres, situated along Mt. Tom Road in close proximity to Northampton's established downtown. The site offers a balance of size and accessibility, supporting a variety of potential development strategies, subject to zoning and municipal approvals.

Located just south of Northampton's downtown area, the property benefits from convenient access to established commercial amenities, employment centers, and surrounding residential neighborhoods. Its positioning near key local roadways enhances connectivity while maintaining a setting suitable for a range of potential uses.

The Mt. Tom Road parcel presents an opportunity for investors or developers to evaluate development potential within a well-established and desirable Pioneer Valley community, supported by strong local fundamentals and accessibility.



# LOCATION

## NORTHAMPTON, MASSACHUSETTS

Home to Smith College and its stunning campus, Northampton has a diverse, inclusive community. More than just the county seat of Hampshire County, Northampton is known as an academic, artistic, musical, and countercultural hub.

Northampton continues to innovate with initiatives including the Main Street road diet, a citywide shared bicycle program, bike path expansion, and zoning and planning supportive of infill and growth in its downtown district, including projects such as 79 King Street.



**165,000**  
Estimated  
County  
Population

**\$565,000**  
Median Sale  
Price  
of a Home

**\$78,000**  
Median  
Household  
Income

**TOP 50**  
Places to  
Live in  
the US

**REGION**

# AREA MAP

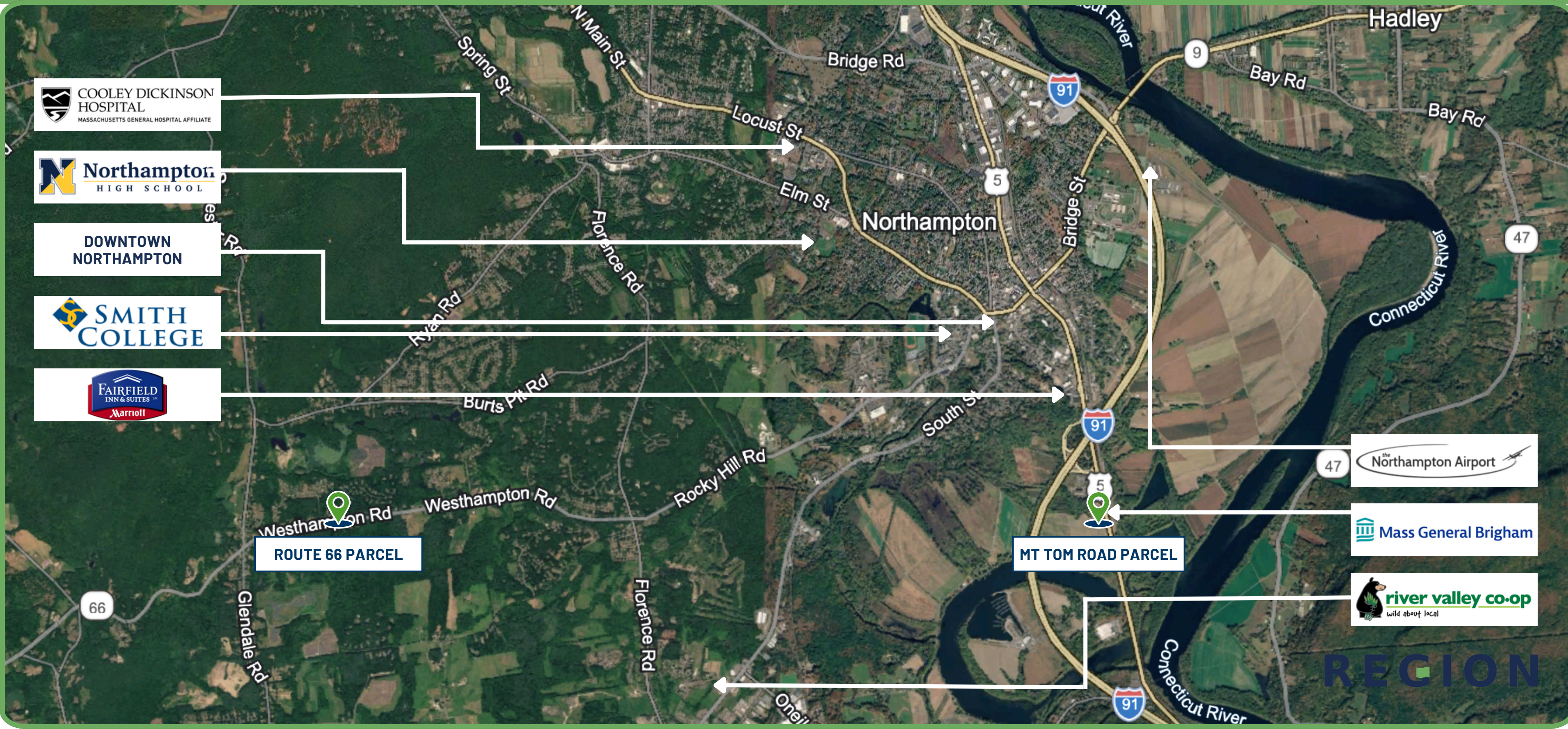

# SITE MAP - ROUTE 5 MT TOM ROAD LAND

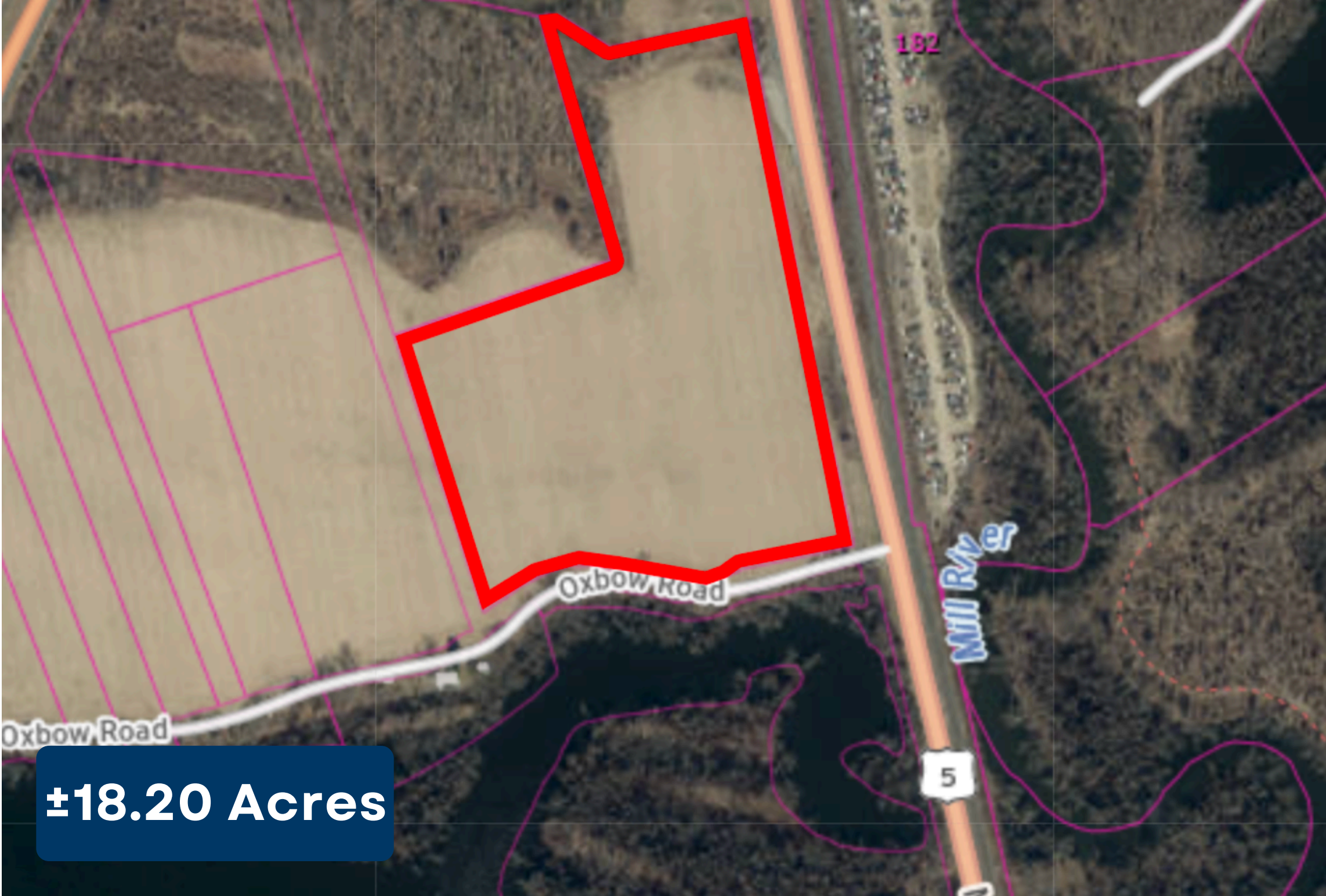

**±18.20 Acres**

# 18.20 ACRES | ROUTE 5 MT TOM ROAD LAND



APPROXIMATE LOT LINES



APPROXIMATE LOT LINES



REGION

# REGION

## CONTACT US

**Mitch Bolotin**

**P: 413-415-1200**

**C: 413-537-2020**

**E: [mitch@regionco.com](mailto:mitch@regionco.com)**

**LIC (MA): 134459**

**REGION CO LLC**

**Ben Bolotin**

**P: 413-415-1200**

**C: 413-530-3215**

**E: [ben@regionco.com](mailto:ben@regionco.com)**

**LIC (MA): 9582125**

**REGION CO LLC**