



RECIION

Commercial Real Estate

131 TEXAS ROAD
NORTHAMPTON, MA 01060

SALE PACKAGE

DISCLAIMER

The information contained in the following Marketing Brochure is proprietary and strictly confidential. It is intended to be reviewed only by the party receiving it from REGION CO LLC (d/b/a "Region Commercial") and should not be made available to any other person or entity without the written consent of REGION CO LLC. This Marketing Brochure has been prepared to provide summary, unverified, information and the information contained herein is not a substitute for a thorough investigation of all considerations concerning the purchase or sale of the Subject Property. By reviewing this document it is expressly understood that all parties should conduct their own independent analysis. REGION CO LLC has not made any investigation, and makes no warranty or representation, with respect to the income or expenses for the subject property, the future projected financial performance of the property, the size and square footage of the property and improvements, the presence or absence of contaminating substances, PCB's or asbestos, the compliance with State and Federal regulations, the physical condition of the improvements thereon, or the financial condition or business prospects of any tenant, or any tenant's plans or intentions to continue its occupancy of the subject property. Buyers must verify the information and bears all risk for any inaccuracies.

REGION CO LLC is not affiliated with, sponsored by, or endorsed by any commercial tenant or lessee identified in this marketing package. The presence of any corporation's logo or name is not intended to indicate or imply affiliation with, or sponsorship or endorsement by, said corporation of REGION CO LLC, its affiliates or subsidiaries, or any agent, product, service, or commercial listing of REGION CO LLC, and is solely included for the purpose of providing tenant lessee information about this listing to prospective Buyers. REGION CO LLC is a Massachusetts Limited Liability Company ("LLC"). All rights reserved.



PROPERTY OVERVIEW

Region Commercial is pleased to offer on an exclusive basis, 131 Texas Road, Northampton, MA, available for sale. The offering consists of five parcels of commercial property totaling approximately 4.08 acres, located at or near 131 Texas Road. The property is currently fully leased.

The portfolio includes two improved parcels featuring office, industrial, and shed buildings and three additional land parcels, providing a mix of existing improvements and potential future use. The first parcel (Parcel ID: 38B-012-001) consists of approximately 0.41 acres and is improved with one office/warehouse building and an open storage shed. The second parcel (Parcel ID: 38B-322-001) includes approximately 0.70 acres with one industrial building. The remaining parcels—38B-321-001 (± 0.19 acres), 38B-010-001 (± 0.48 acres), and 38A-068-001 (± 2.30 acres)—offer additional land area that is subject to zoning and easements.

The Property is located within an established commercial and industrial area of Northampton, offering convenient access to major roadways and downtown. The combination of existing structures and additional land provides flexibility for a range of operational or longer-term planning considerations.

BUILDING & SITE DETAILS: OFFICE/WAREHOUSE

Square Footage	6,636 SF
Taxes	\$15,046.48
Stories	2
Foundation	Concrete
Roof	Rubber
Roof Age	Approximately 15 years old
Year Built	1957, addition 1993
Land Area	0.41 Acres
On-site Parking	Ample
Kitchen	Kitchenette on first floor
Ceilings	Office: 8' Warehouse: 12'

Sprinkler	No
Basement	No
Bathrooms	4
Water & Sewer	Municipal
Electric Provider	National Grid
Gas Provider	Eversource
Heat	Gas fired RTU's and furnace
AC	In Office
Zoning	GI-General Industry Zoning District with an FP overlay
Internet/Phone Provider	Xfinity

BUILDING & SITE DETAILS: WAREHOUSE

Square Footage	3,200 SF
Stories	1
Foundation	Concrete
Roof	Rubber
Roof Age	5 Years
Land Area	0.70 Acres
On-site Parking	Ample
Kitchen	N/A
Ceilings	11'

Sprinkler	No
Basement	No
Bathrooms	0
Water & Sewer	N/A
Electric Provider	National Grid
Gas Provider	Eversource
Heat	No
AC	No
Zoning	GI-General Industry Zoning District with an FP overlay
Internet/Phone Provider	Xfinity

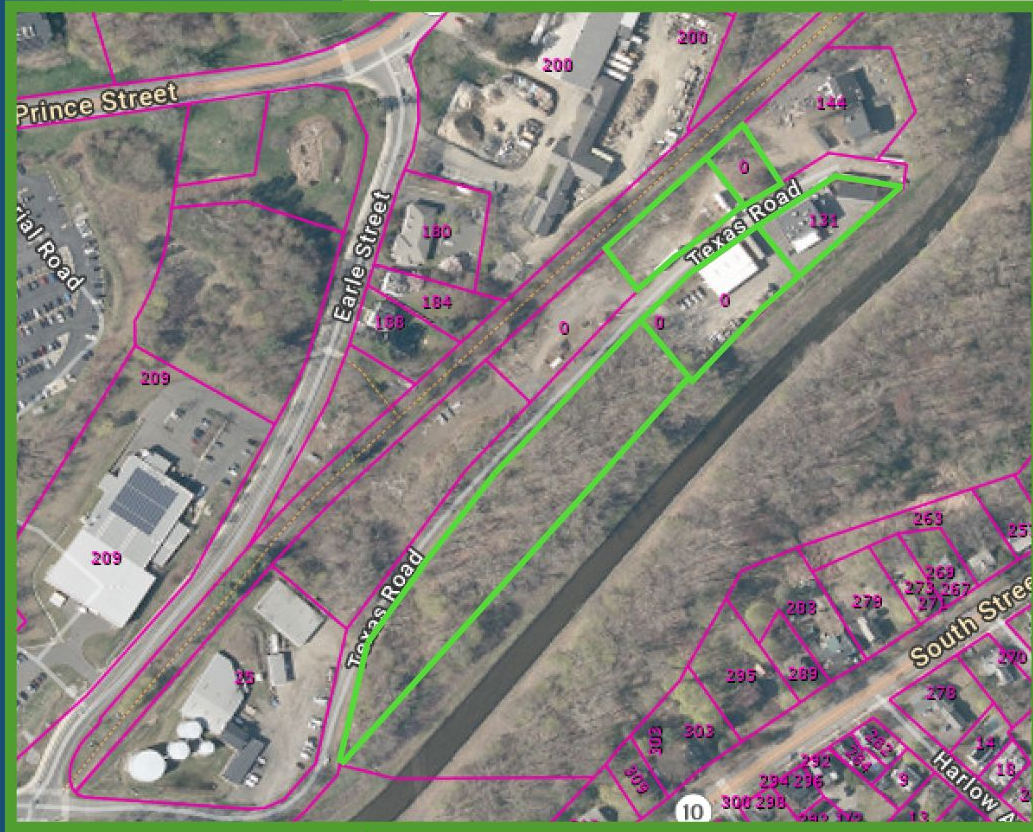

SITE MAP

REGION

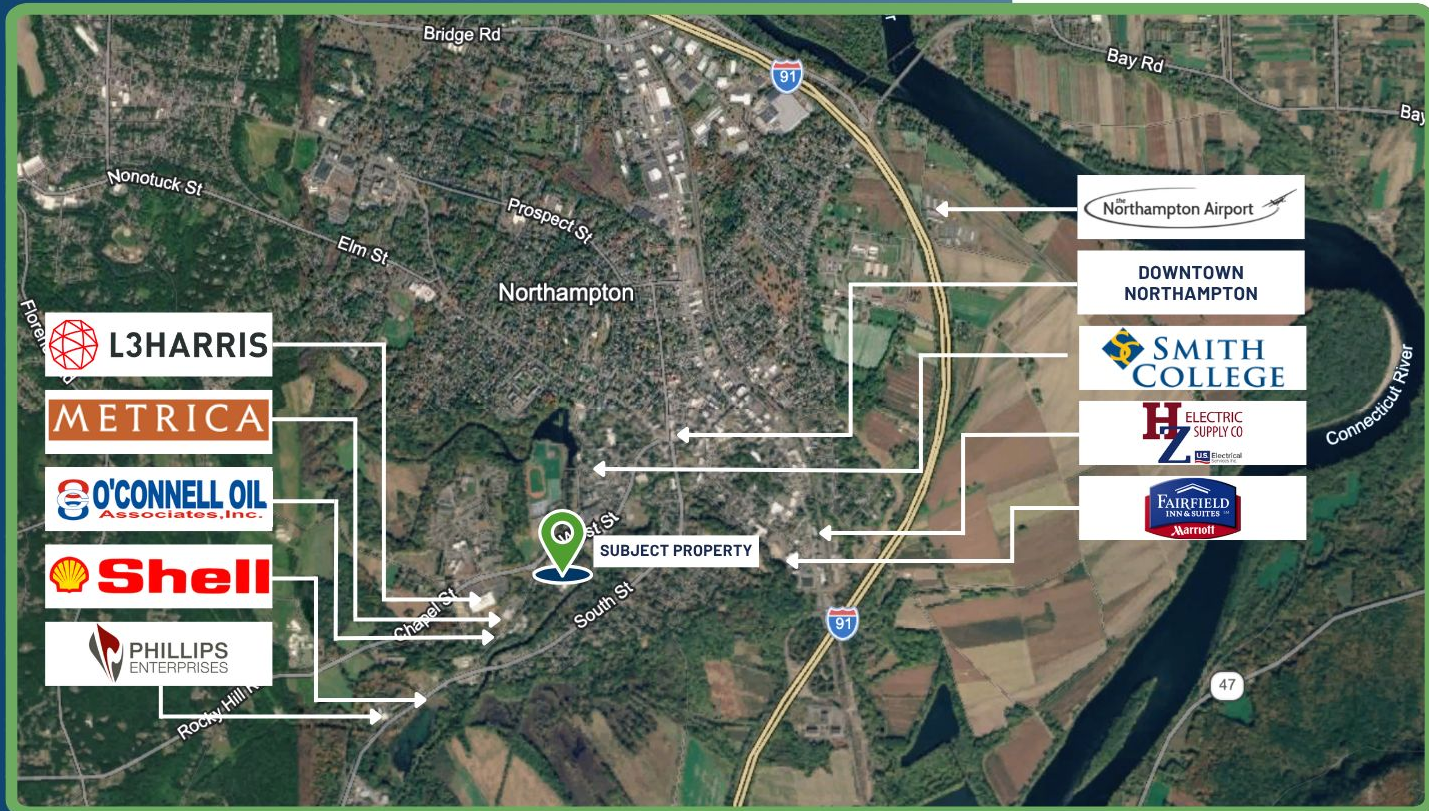

AREA MAP

REGION

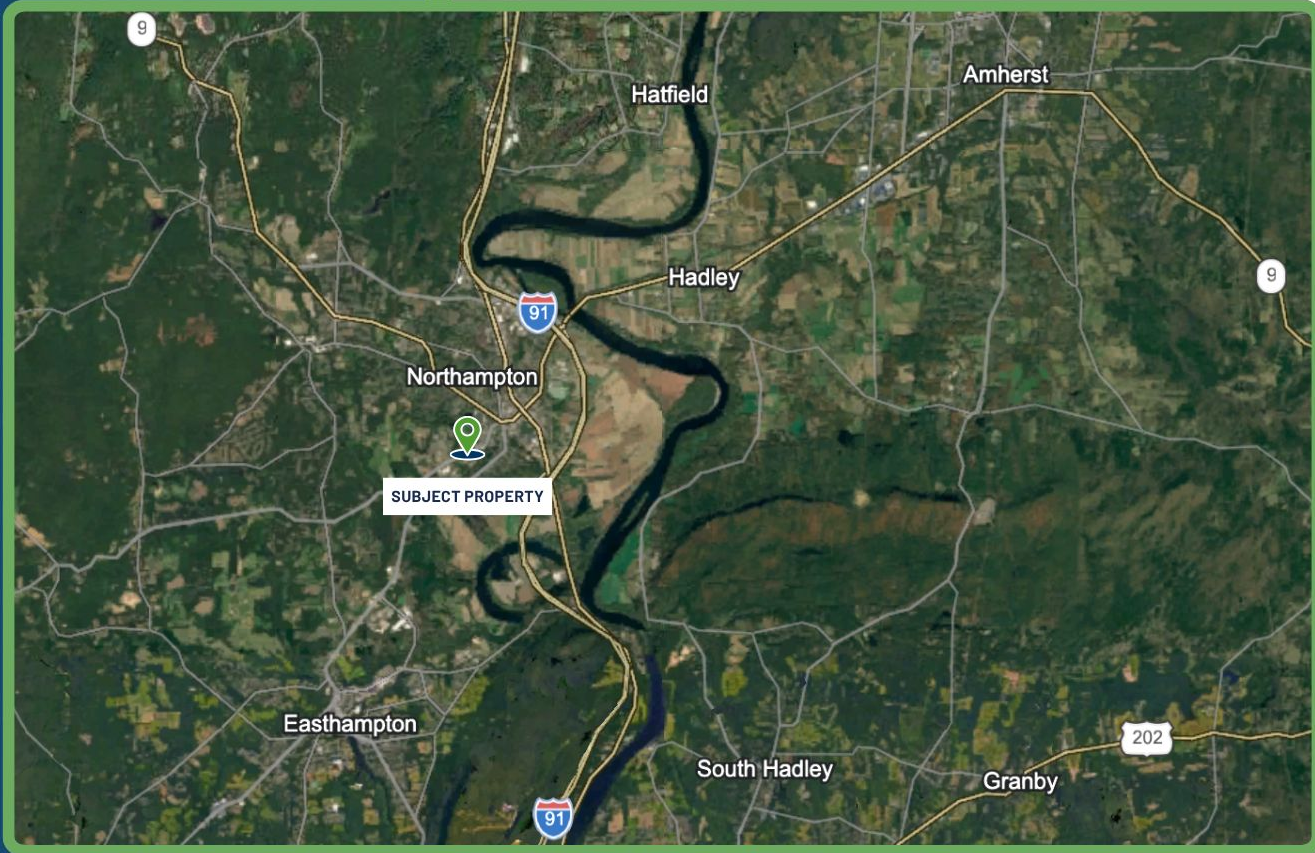

REGIONAL MAP

REGION



REGION



REGION



REGION





REGION

REGION

CONTACT US

Mitch Bolotin

P: 413-415-1200

C: 413-537-2020

E: mitch@regionco.com

LIC (MA): 134459

REGION CO LLC

Ben Bolotin

P: 413-415-1200

C: 413-530-3215

E: ben@regionco.com

LIC (MA): 9582125

REGION CO LLC